



POPLAR
MEADOWS
ANGUS *Reduction Sale*

NOV. *2nd* 2022

The BELSHAM Family



**TANYA & MONTY BELSHAM
TAYLOR, ALAINA, SAPHIRA & ELLA**

PO Box 1025 Houston, BC V0J 1Z0
tdbelsham@gmail.com
www.poplarmeadowsangus.ca



Welcome from POPLAR MEADOWS Angus

Welcome to our Herd Reduction Sale.

We are very proud of the cows we have on offer. We have always put our commercial rancher first and developed a very maternal cow herd. I never put a straw of semen in hoping for a bull calf. Our cows are not pampered pets and they are built to work in the real world. I'm sure after looking through this offering you will know what my vision of an Angus cow is. We have pictured every cow and I'm confident when you see the videos they will look like the pictures.

We are not getting out of cows but every B cow and younger is offered including all the bred heifers and the top cut of heifer calves. There are many cows that could easily go to the donor pen and gorgeous young females with unlimited earning potential. We have culled out the bottom 15% earlier this fall and I've tried to be as honest as I could on the cows in my footnotes.

There will be lot of tears seeing them go, but am confident they will work well, and I look forward to following their success.

We are to a point in our lives where we are questioning how you bring the joy and enthusiasm back into our lives! We have many irons in the fire and the time has come to slow down and start enjoying life. This winter watching Alaina and the girls play with calves and enjoy the cows was

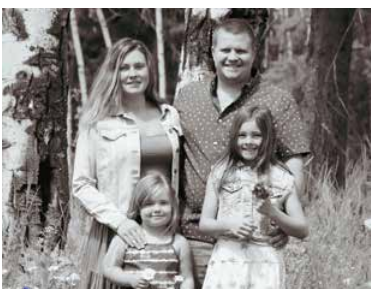



a huge realization of how I never take that time as there is always another job that's more important. My parents Frank and Dianne Strimbald started Poplar Meadows in 1965 and I thought I'd keep the name as I was only going to have 3-5 cows. Well those 3-5 cows became 400 rather quickly. I'm sure we can love 75-100 cows, have time to enjoy our family, time to travel and perhaps a new adventure. This been a job to get this sale organized and have we would like to thank all the people who have stepped up to give us a hand. In particular Nate Marin, Jordie Buba, Maddison Sibbald, Robyn Burt and my family.

The sales crew is top notch, and they have all been through the cows this fall and have notes and grading on them all. Please contact them with confidence or me anytime.

I need to thank Monty, Taylor, Alaina and my girls for all they do to enable me to live out my dream of building this amazing cow herd. Their unselfish love for me is beyond measure and is truly appreciated.

Tanya Belsham

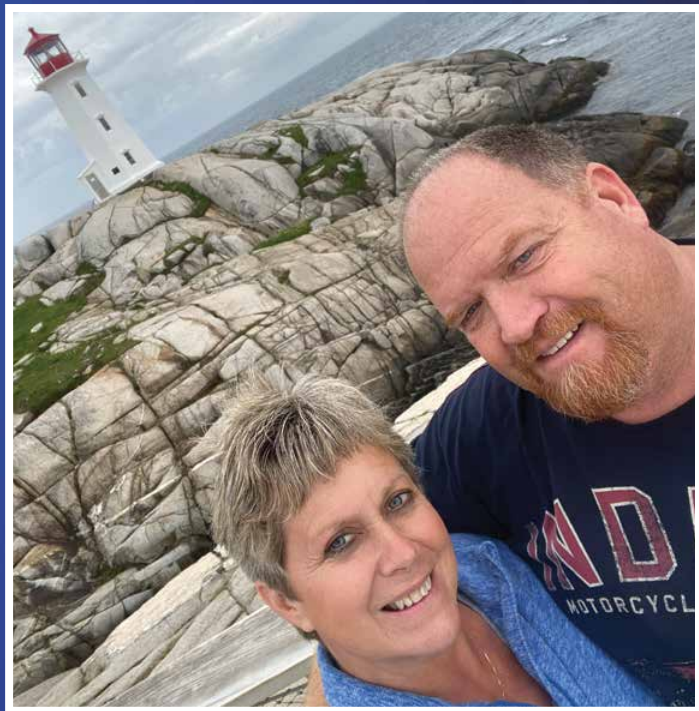

Join us —————
NOVEMBER *2nd* 2022

POPLAR MEADOWS ANGUS

Selling nearly

300 HEAD OF
PUREBRED BLACK ANGUS FEMALES



————— **12PM PST, HOUSTON, BC** —————

Sale Contacts

POPLAR MEADOWS ANGUS

TANYA BELSHAM 250.845.8474
ROBERT CARLSON 785.556.0701

BOHRSON MARKETING SERVICES

SCOTT BOHRSON 403.370.3010
ROB VOICE 306.270.6082
TAYLOR RICHARDS 306.821.4169
JAY SIBBALD 403.899.2625
JAXON PAYNE 306.830.0456
DARRYL SNIDER 780.385.5561
RILEY BOHRSON 639.213.7777

AUCTIONEER

CHRIS POLEY 306.220.5006

T BAR C CATTLE CO. LTD.

CHRIS POLEY 306.220.5006
SHANE MICHELSON 403.363.9973
BEN WRIGHT 519.374.3335

OBI LIVESTOCK

MARK HOLOWAYCHUK 403.896.4990
JESSE EMERY 780.284.3490
KURT PEDERSEN 780.209.9999
ROGER PETERS 403.828.9815

BUYER REPRESENTATIVES

DONNIE RAFFAN 250.558.6789
KENT MCCUNE 817.602.8629
NATE MARIN 306.869.7130

INSURANCE

CANDIAN FARM INSURANCE CORP.
JILL WILDMAN 780.305.1146

TRUCKING

JASON KELLY 587.377.3450

DLMS ONLINE VIEWING & BIDDING

MARK SHOLOGAN 780.699.5082
WATCH AND BID ONLINE WITH DLMS
WWW.DLMS.CA

PHOTOGRAPHY

JORDIE BUBA 780.818.4047
MADDISON SIBBALD 587.581.2625

CATALOG DESIGN

HIGHPOINT DESIGN
ALANA MILLER 604.309.2897

AIR TRAVEL

WEST JET & AIR CANADA
FLY INTO PRINCE GEORGE, BC
AIR CANADA
FLY INTO SMITHERS

ACCOMODATIONS

PRESTIGE 250.847.4581
ASPEN INN 250.847.4672
SUNSHINE 250.847.6668
(HOUSTON) 250.845.7867

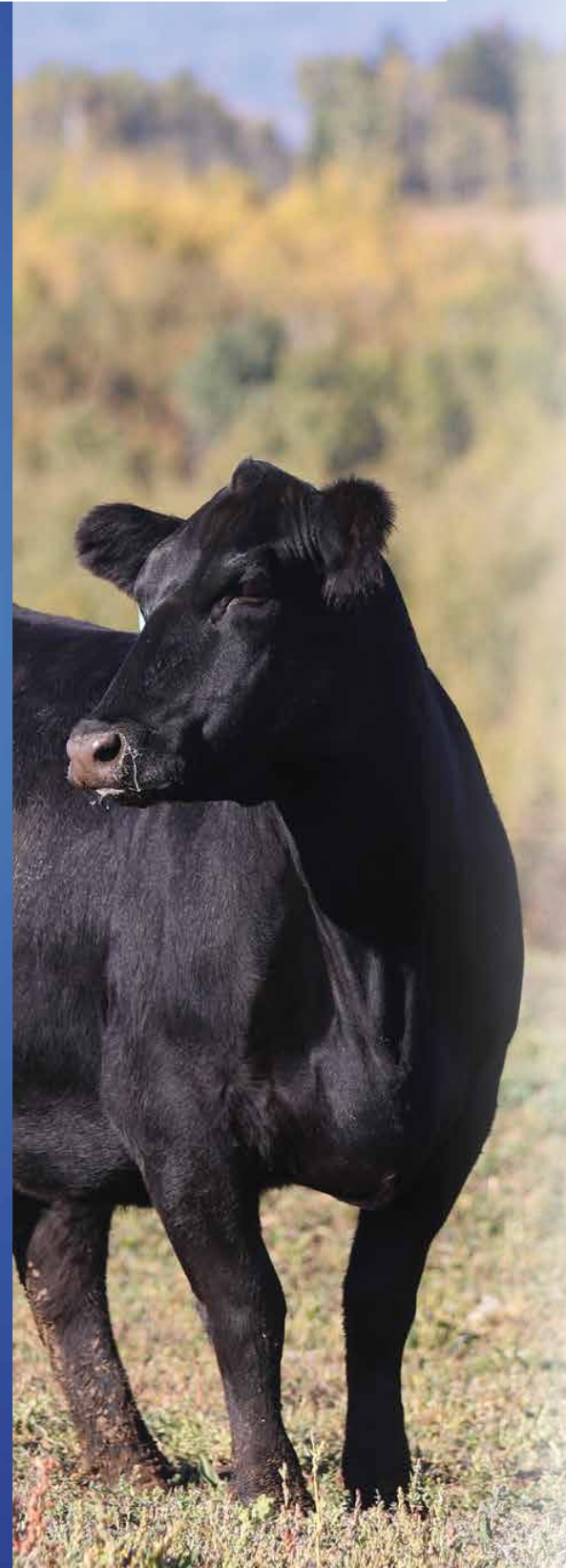



Welcome from

BOHRSON MARKETING Services

November 2nd, 2022 will certainly be a day that goes down in Angus book history as Tanya & Monty Belsham and family open up their operation for the "Herd Reduction Sale"

This sale is certainly not "farewell" or "good-bye" but rather one that shows as much future and opportunity to you, fellow Angus enthusiasts, as any sale that's been presented in quite some time. The decision to lighten the work load on the ranch surely comes as your benefit and we know Tanya is very excited to see where these cows end up and how well they can influence their new owners programs.

Tanya's labour of love that started as "just a dozen or so cows" after they rebooted the Poplar Meadows herd name from her parents, it has truly flourished into one of the most elite cow herds in North America. Within minutes of analyzing the depth of quality in this offering, it's evident to see why the PM prefix has had the success and global recognition it has. Tanya has always had a firm belief in the strength of a cow herd and when you see the "cookie cutter" type she has bred into her cattle, you will come to appreciate how she has never gave up on the fundamentals of the Angus cow. The PM silhouette is consistently soft made, easy doing, with a strong emphasis on foot and udder quality and the ability to adapt to any environment they are placed in. The extremely impressive cow families represented across breeding aged females 8 years old and younger, and select open heifers on offer is truly commendable. The Poplar Meadows program is based around these fault free, no nonsense family trees and the opportunity to come in and purchase many females closely related is very exciting. The services alone to the bred cattle on offer is sure to make a quick ROI as Monty & Tanya are constantly on the hunt for the next great AI sire or walking herd bull. They have spared no time or

expense when it comes to getting out and touring herds across North America to find the next piece to fit their puzzle.

We could go on about the quality of livestock that will be up for live auction in this memorable event but would be remiss if we didn't touch on the great folks that back this program. When you do business with the Belsham's you are truly dealing with salt of the earth people. Tanya, Monty and family are extremely humble and hard working and they put their heart and souls into everything they step out to accomplish. The sheer quality and quantity of this cowherd is a true example of this family's dedication to everything they do and we believe this is one of the greatest opportunities to present itself.

The Poplar Meadows hospitality is extremely inviting and entertaining and we encourage you to take the trip to their Houston, BC location for this sale. Their beautiful sale facility is unforgettable and one you have to see to fully appreciate. We can promise you that the cattle, the people and the surrounding will be something you will never forget.

We truly hope you can join us in beautiful Houston, British Columbia for this big time sale offering, unmatched hospitality and gorgeous scenery on November 2nd, 2022. If for some reason your busy schedule doesn't allow you to be with us, please feel free to reach out to Tanya or any of us at Bohrson Marketing Services as we would be very pleased to visit about this stout set of females and represent your bidding and buying needs sale day with our free, confidential order buying service.

Taylor Richards

Bohrson Marketing Services



Welcome from

OBI LIVESTOCK Ltd.

Welcome to the Poplar Meadows Angus Reduction Sale. This is an event you will sure take a serious look at this fall. The quality of the Poplar Meadows cow herd is sure to please your eyes and mind. You have the opportunity to obtain the genetics that put this operation as one of the leading Angus seedstock suppliers across Canada.

Last year we all were so excited when the Bred Heifer was announced and when the sale finished the success story was had. So many top end bred heifers were wanted by many astute cattlemen and the event exceeded all expectations. Now this year the bred heifers are all back with the same quality. Now we all get to access the brood matrons as well, what an opportunity. The uniform set of females at Poplar Meadows was built with Tanya's ideal cow mindset and sticking to the program. The development of the cow herd has taken years and years to accomplish this feat. Always using top AI and walking bulls to continue the evolvement of their herd. The product you will see in this catalog is all the hard work done by the family, a testament to the vision that was seen.

The ET program has been a very successful one for Poplar Meadows with having many full sisters in the herd. When the right mating was found, Tanya stuck to these matings producing such a uniform set of brood matrons. This is a chance for you to obtain cow families or paternal sisters and create your own foundation females at your place.

I will be at the sale facility 3 days before the event. I am very familiar with the Poplar Meadows program and if I can assist you in any way in your selections, please do not hesitate to call me or any of the OBI Livestock Ltd. staff.

Mark Holowaychuk

OBI Livestock Ltd.
403.896.4990



Welcome from

T BAR C CATTLE CO. Ltd.

From the desk at T Bar...

Welcome to Poplar Meadows Angus and their "Major Herd Reduction Sale" on November 2, 2022, at the ranch, Houston, British Columbia. Located in the beautiful Bulkley Valley, the herd was founded by Frank and Dianne Strimbold in 1965 and over the decades has been and continues to be a leader not only in the Angus breed but British Columbia agriculture in all phases. After Tanya and Monty assumed the program, they built Poplar Meadows into one of the most powerful cow herds in the Angus breed. High quality cattle... strong dedicated people... it is often said "the cattle are only as good as the people who produce them" ... well, Poplar Meadows is one of the best!

In the last decade, Poplar Meadows have garnered more Supreme Champions than any other operation in the seedstock industry. It is that competitive nature which makes the Poplar Meadows program so prolific and predictable. Marketing nearly 100 bulls each spring to purebred breeders and commercial cowboys, their large cow herd gives them the luxury of suppling sires to many repeat customers.

Tanya is very proud of their herd bull battery... and rightfully so. Competitive in youth, these champion bulls walked the pastures producing predictable results... now you can take advantage of years

of building and striving to improve their program and that of their customers. The females selling on November 2nd are foundation material... ranch raised, broody, have exceptional performance and high maternal values. The select group of current year heifer calves are of a competitive nature, the mature cows are the foundation builders... and the bred yearling heifers... wow!

This "Major Herd Reduction" offers the livestock industry, windows of opportunity, offering quality and depth in all sectors and classes. You can select from the top of the herd comfortably knowing that there will be a high return on your investment. Stop by the ranch for a preview of the program prior the sale and do not hesitate to give Tanya or Monty a call.

This is your invitation to be with us at "Poplar Meadows Angus Opportunity Day!". Feel free to give any of the T Bar Team a call and we will assist you with your purchases in a professional and confidential manner.

Chris Poley
T Bar C Cattle Co. Ltd.
306.220.5006

BRIAN GOOD MEMORIAL

The Dash

By Linda Ellis

I read of a man who stood to speak
At the funeral of a friend
He referred to the dates on the tombstone
From the beginning...to the end

He noted that first came the date of birth
And spoke the following date with tears,
But he said what mattered most of all
Was the dash between those years

For that dash represents all the time
That they spent alive on earth.
And now only those who loved them
Know what that little line is worth

For it matters not, how much we own,
The cars...the house...the cash.
What matters is how we live and love
And how we spend our dash.

So, think about this long and hard.
Are there things you'd like to change?
For you never know how much time is left
That can still be rearranged.
If we could just slow down enough
To consider what's true and real
And always try to understand
The way other people feel.

And be less quick to anger
And show appreciation more
And love the people in our lives
Like we've never loved before.

If we treat each other with respect
And more often wear a smile,
Remembering this special dash
Might only last a little while

So, when your eulogy is being read
With your life's actions to rehash...
Would you be proud of the things they say
About how you spent YOUR dash?



A DASH WELL LIVED

**YOU WERE A GREAT
FRIEND AND WE MISS YOU
DEARLY**

REFERENCE & SERVICE *Sires*



MAY-WAY BREAKOUT



CONLEY SOUTHPOINT



PM EXECUTIVE DECISION 149'20



MCCUMBER TRIBUTE 702



COLEMAN BRAVO 6313



PM JOURNEY 242'18



PEAK DOT PIONEER 124B



VEE TEE EUREKA 603H



BAR-E-L NATURAL LAW 52Y



MUSGRAVE AVIATOR



PM EXECUTIVE DECISION 5'17



VEE TEE HIGH BAR 371G

REFERENCE & SERVICE *Sires*



ELLINGSON PROFOUND 8155



RIVERFRONT STUNNER 021H



PM BLUE CHIP 93'18



BLAST ENCORE 4H



PM TRIBUTE 1'20



SCHWAN JOURNEYMAN 1002J



PM BLUE CHIP 93'18



REFERENCE & SERVICE *Sires*



PM BRAVO 171'21 -



PM BRAVO 22'21



COMPASS MR TIBBS 11H



HLC CSI PRIVATE STOCK 879J



DURALTA 7169 COOPER 78J



RIVERFRONT STUNNER 021H



FIRE 252D, DAM OF PM DENVER 295'19

PM DENVER 295'19



POPLAR MEADOWS

SUPREME



2018 *Agribition Supreme Champion*
PM ECHO 8'16



2015 *Toronto Royal Supreme Champion*
PM THUNDERSTRUCK 22'13



2021 *Oklahoma Cattleman's Congress*
HAROLDSON'S UNITED 33D 36G



POPLAR MEADOWS ANGUS

SUCCESS



2013 Farmfair International Supreme Champion
HF THUNDERBIRD 146Y



2015 Agribition Supreme Champion
MAY-WAY BREAKOUT 1310



The
ANNIE & ANNIE K
 Cow Families

Feature



Beautiful cow that I always threatened to take to the shows. Her dam is still in our herd and never disappoints. 158B has a very nice daughter in sale as well as one at Dragon View and Nicole Groot's as well. She had twins this year and raised them both. The Thor cows I always protect on scrotal when I breed them. Sire Verified.

AI bred May 8 to Duralta 7169 Cooper 78J

Exposed from May 18 to June 4 to PM Denver 295'19

Exposed June 4 to August 12 to Vee Tee High Bar 3716 and PM Bravo 22'21

Vet called 2.5 months September 7th

1			PM ANNIE K 158'14					
			#1787978 MARCH 08 2014 FIRE 158B					
Act BW 77	Adj 205 575	Adj 365	BW -0.5	WW 36	YW 68	MLK 23	CEB 12	CEM 12
BAR-E-L THOR 6T			HF TIGER 5T					
S: SOO LINE THOR 1085			D: HF ANNIE K 4X					
SOO LINE LADY 8058			HF ANNIE K 178U					



2

PM ANNIE K 154'15

#1851057 | FEBRUARY 26 2015 | FIRE 154C

Act BW	Adj 205	Adj 365
74	501	680

BW	WW	YW	MLK	CED	CEM
0.8	36	63	25	9	11

Moderate framed tank of a cow. You will love her eye appeal and I'm sure her bred heifer selling will seal the deal of wanting to own her. She has a very cool 2022 Reckoning bull. Taylor Fitchett has a heifer out of her as well.

AI bred April 23 to PM Executive Decision 149'20

Exposed May 18 to June 3 to PM Denver 295'19

Exposed from June 4 to August 12 to PM Pioneer 279'19 and PM Executive Decision 99'19

Vet called 4.5 months Sept 7

CONNELLY STIMULUS 8419

ROYAL ADAPTOR DRCC 8094U

S: MUSGRAVE STIMULUS 1052-945

D: PM ANNIE K 126'13

M A MISS EMULOUS 945-192

HF ANNIE K 4X





Powerful Natural Law daughter out of an Elite Dam we purchased from Six Mile Angus. She calved later last year, and I made the decision to hold her open to get back into the proper calving period. Sons have sold to TJ Walkem and Bar K Ranch. Gorgeous young cow.

Exposed from April 18 to Vee Tee High Bar 3716 and then PM Bravo 22'21 was added May 4 til August 12.
Vet called 4 months Sept 7

3

PM ANNIE K 159'16

#1911774 | FEBRUARY 23 2016 | FIRE 159D

Act BW	Adj 205	Adj 365
72	604	939

BW	WW	YW	MLK	CED	CEM
0.9	45	81	18	7	9

S A V BISMARCK 5682
S: BAR-E-L NATURAL LAW 52Y
BAR-E-L MAGNOLIA 143K

CONNEALY COMPLETE 8454
D: SIX MILE ANNIE K 570A
SIX MILE ANNIE K 917W

4

PM ANNIE K 243'16

#1931802 | MARCH 26 2016 | FIRE 243D

Act BW	Adj 205	Adj 365
92	650	

BW	WW	YW	MLK	CED	CEM
4	54	105	29	0	3

AVF BREAKOUT 5409
S: MAY-WAY BREAKOUT 1310
MAY-WAY LADY BANDO 086

HF TIGER 5T
D: HF ANNIE K 75X
HF ANNIE K 88U



Tank of a Breakout cow. We used a son of hers out of the Peak Dot Pioneer 124B bull on our cows last spring. She or another cow laid on her bull calf this spring. I'm thinking I could write a book on the shit cows do. There is 2 more maternal sisters to 243D in the sale and they come to the top pretty handily. I still have the 75X dam.

AI bred on April 23 to BC Robust
Exposed to Riverfront Stunner 021H April 30 to June 3
Exposed June 4 to August 12 to Vee Tee High Bar 3716 and PM Bravo 22'21
Vet called 4 months on Sept 7

5**PM ANNIE K 49'17**

#1970004 | FEBRUARY 05 2017 | FIRE 49E

Act BW	Adj 205	Adj 365
60	522	763

BW	WW	YW	MLK	CED	CEM
-2.8	49	74	15	13	14

CONNEALY EARNAN 076E

CONNEALY CONSENSUS 7229

S: BROOKING BANK NOTE 4040**D:** POPLAR MEADOWS ANNIE K 40'12

E A ROSE 91B

HF ANNIE 118X

Tanky made Bank Note cow. Like most Bank Notes she is good footed and nice uddered. We sold a South Point daughter to Hayes Howe as a junior project. Doesn't like to be separated from the rest of the cows.

Exposed from April 30 to June 4 to Blast Encore 4H

Exposed June 4 to August 12 to PM Blue Chip 93'18 and PM Bravo 171'21

Vet called 3.5 months on Sept 7

**6****PM ANNIE K 139'17**

#1988633 | FEBRUARY 20 2017 | FIRE 139E

Act BW	Adj 205	Adj 365
83	582	883

BW	WW	YW	MLK	CED	CEM
2.1	49	102	31	9	5

HF TIGER 5T

SOO LINE THOR 1085

S: HF THUNDERBIRD 146Y**D:** PM ANNIE K 158'14

HF ECHO 187N

HF ANNIE K 4X

Very eye-catching Thunderbird daughter out of a favourite granddaughter of 4X. She has a son working at MCK Farms. She won't be hard to find and I think her 2023 calf to the Eureka will be the perfect match.

Exposed from April 23 to June 10 Vee Tee Eureka 603H

Exposed June 10 to August 12 to Vee Tee High Bar 371G and PM Bravo 22'21

Vet called 3.5 - 4 months on Sept 7

Feature**7****PM ANNIE K 174'17**

#1971474 | FEBRUARY 25 2017 | FIRE 174E

Act BW	Adj 205	Adj 365
81	582	930

BW	WW	YW	MLK	CED	CEM
4.5	53	93	24	1	4

PEAK DOT PIONEER 9X

BAR-E-L NATURAL LAW 52Y

S: PEAK DOT PIONEER 124B**D:** PM ANNIE K 6'15

QUEEN OF PEAK DOT 882Y

POPLAR MEADOWS ANNIE K 55'12

Pioneer daughter out of an exceptional Natural Law cow. Maternal sister to a herd bull for Blast Angus and one for the Dekker family. Maternal sister to a pretty fancy bred heifer in sale as well (83J) 174E has lots of bone and tremendous foot quality. I think she has a bright future.

Exposed from April 30 to June 4 to Blast Encore 4H

Exposed June 4 to August 12 to PM Blue Chip 93'18 and PM Bravo 171'21

Vet called 4.5 months Sept 7





8

PM ANNIE K 191'17

#1971487 | MARCH 03 2017 | FIRE 191E

Act BW	Adj 205	Adj 365
82	580	853

BW	WW	YW	MLK	CEB	CEM
1.6	44	80	15	5	9

S A V BISMARCK 5682
S: BAR-E-L NATURAL LAW 52Y
 BAR-E-L MAGNOLIA 143K

ROYAL ADAPTOR DRCC 8094U
D: PM ANNIE K 126'13
 HF ANNIE K 4X



Natural Law daughter that goes back to my old 4X cow. Dam is a big volumed Adaptor cow I'm excited to keep in program.

Exposed to Riverfront Stunner 021H April 30 to June 3
Exposed June 10 to August 12 to Vee Tee High Bar 371G and PM Bravo 22'21
Vet called 3.5 months on Sept 7

Feature



9

PM ANNIE K 181'18

#2033531 | FEBRUARY 23 2018 | FIRE 181F

Act BW	Adj 205	Adj 365
84	597	910

BW	WW	YW	MLK	CEB	CEM
2.2	46	92	22	5	7

EXAR DENVER 2002B
S: C&C DENVER 4008
 EXAR EVAS EXT 2886

HF TIGER 5T
D: HF ANNIE K 75X
 HF ANNIE K 88U

This would be one of my favourite up and coming cows. Her first 2 heifer calves have weaned above herd average. A maternal sister is a very good 2 year old and a 6 year old in sale. Others are owned by Dragon View, W Sunrise and Willowside. I still have the 75X and perhaps need to look at flushing her.

AI bred on April 28 to Sitz Barricade 632F
Exposed from May 18 to June 4 to PM Denver 295'19
Exposed from June 4 to August 12 to PM Pioneer 279'19 and PM Executive Decision 99'19
Vet called 3.5 -4 months on Sept 7

10**PM ANNIE K 229'18**

#2033672 | MARCH 04 2018 | FIRE 229F

Act BW 77
Adj 205 650
Adj 365 974BW 0.7
WW 57
YW 99
MLK 29
CED 6
CEM 6

MSF JOURNEY

MUSGRAVE AVIATOR

S: JSAR DODGE THE BULLET C55
JSAR MISS RODMAN 143JRTW**D:** PM ANNIE K 16'15
PM ANNIE K 35'13

A young cow out of a bull we bought in Kansas. We used as a heifer bull and then moved him over to the cows. 229F has very balanced EPD's and has produced over the herd average. Her big March steer calf was over 700 lbs.

Exposed to Riverfront Stunner 021H April 30 to June 3**Exposed from June 3 to August 12 to Vee Tee High Bar 3716 and PM Bravo 22'21****Vet called 4 months Sept 7****11****PM ANNIE K 285'19**

#2088947 | APRIL 03 2019 | FIRE 285G

Act BW 88
Adj 205 778
Adj 365 979BW 2.3
WW 55
YW 100
MLK 25
CED 6
CEM 4

MSF JOURNEY

HF TIGER 5T

S: PM JOURNEY 522
I C ROSEBUD EDGE 1109**D:** HF ANNIE K 75X
HF ANNIE K 88U

Go find this cow. After you see her older sisters in the sale you will understand what she is going to grow into. The dam 75X is still in production and has another good heifer calf at side. She has a Tribute bred heifer in sale and her Deuce bull calf will be a feature in the spring.

AI bred April 24 to HLC CSI Private Stock**Exposed to Riverfront Stunner 021H April 30 to June 3****Exposed from June 4 to August 12 to PM Pioneer 279'19 and PM Executive Decision 99'19****Vet called 2.5 months on Sept 7****12****GGA ANNIE K 9H**

#2146708 | JANUARY 09 2020 | GGA 9H

Act BW 80
Adj 205 628
Adj 365 923BW 0.9
WW 51
YW 92
MLK 24
CED 6
CEM 6

DAMERON FIRST IMPRESSION

GREENE POKERFACE 1304

S: MAF FIRST IMPRESSION 4420
M A F MISS JETSTREAM 2928**D:** VOS VEGAS ANNIE K ET 3E
S00 LINE ANNIE K 1094

The only 2 year old in the sale. We purchased her as a heifer at the Angus Collection sale from one of the nicest men you will ever meet Glen Gable. She's done a nice job on her Deuce bull calf this year. She is halterbroke.

AI bred on May 4 to Executive Decision 149'20**Exposed from May 18 to June 4 to PM Denver 295'19****Exposed from June 4 to August 12 to PM Pioneer 279'19 and PM Executive Decision 99'19****Vet called 4 months on Sept 7**



13

PM ANNIE K 48'21

#2211136 | FEBRUARY 09 2021 | FIRE 48J

Act BW	Adj 205	Adj 365
69	574	824

BW	WW	YW	MLK	CED	CEM
-2.7	50	86	24	15	11

STEVENSON TURNING POINT
S: CONLEY SOUTH POINT 8362
 P R LADY 909 4200-587

CONNELLY COMPLETE 8454
D: SIX MILE ANNIE K 570A
 SIX MILE ANNIE K 917W

AI bred on April 27 to Deer Valley Growth Fund
 Exposed to Schwan Journeyman 1002J from May 18 to June 4
 Exposed from June 4 to August 12 PM Denver 295'19
 Vet called 4 months Sept 7



14

PM ANNIE 78'21

#2218099 | FEBRUARY 12 2021 | FIRE 78J

Act BW	Adj 205	Adj 365
75	589	829

BW	WW	YW	MLK	CED	CEM
+0.1	+49	+85	+19	+8.0	+13.0

STEVENSON TURNING POINT
S: CHESTNUT TURNING HEADS 29
 CN PF BEAUTY 750

HF EL TIGRE 28U
D: HF ANNIE 118X
 2HR ANNIE 11S

Exposed to PM Tribute 1'20 from April 23 to August 12
 Vet called 4 months Sept 7



15

PM ANNIE K 82'21

#2211212 | FEBRUARY 13 2021 | FIRE 82J

Act BW	Adj 205	Adj 365
73	617	991

BW	WW	YW	MLK	CED	CEM
0.4	55	102	26	12	11

MC CUMBER TREMENDOUS 2008
S: MC CUMBER TRIBUTE 702
 LASSIE 113 OF MC CUMBER

PM JOURNEY 522
D: PM ANNIE K 285'19
 HF ANNIE K 75X

Exposed to Schwan Journeyman 1002J from April 23 to May 18
 Exposed to PM Tribute 1'20 from May 18 to August 12
 Vet called 3.5 months Sept 7

AI bred on April 30 to Coleman Bravo 6313
 Exposed to Schwan Journeyman 1002J from May 18 to June 4
 Exposed to Blast Encore 4H from June 4 to August 12
 Vet called 4.5 months on Sept 7

Feature



FIRE 83J

16 **PM ANNIE K 83'21**
 #2211214 | FEBRUARY 13 2021 | FIRE 83J

Act BW	Adj 205	Adj 365	BW	WW	YW	MLK	CED	CEM
90	640	965	4.8	59	112	28	-1	8

HOOVER NO DOUBT
S: GREENWOOD GUNSLINGER JJP 73G
 RRD TIBBIE 28Z

BAR-E-L NATURAL LAW 52Y
D: PM ANNIE K 6'15
 POPLAR MEADOWS ANNIE K 55'12

17 **PM ANNIE K 109'21**
 #2211253 | FEBRUARY 16 2021 | FIRE 109J

Act BW	Adj 205	Adj 365	BW	WW	YW	MLK	CED	CEM
87	600	873	3.1	49	80	27	4	8

S A V INTERNATIONAL 2020
S: DMM INTERNATIONAL 54D
 DMM BLACKBIRD 105A

MUSGRAVE STIMULUS 1052-945
D: PM ANNIE K 154'15
 PM ANNIE K 126'13

AI bred on April 28 to McCumber Tribute
 Exposed to Schwan Journeyman 1002J from May 18 to August 12
 Exposed to Blast Encore 4H from June 4 to August 12
 Vet called 3 months on Sept 7

Feature



FIRE 109J



18

PM ANNIE K 251'21

#2229265 | MARCH 12 2021 | FIRE 251J

Act BW	Adj 205	Adj 365	BW	WW	YW	MLK	CED	CEM
75	618	888	-0.9	41	74	23	10	8

PM JOURNEY 522
S: PM JOURNEY 242'18
 A G B QUEEN 9127

HF TIGER 5T
D: HF ANNIE K 4X
 HF ANNIE K 178U



FIRE 18H, MAT. SISTER

AI bred on May 17 to Deer Valley Growth Fund
 Exposed to Schwan Journeyman 1002J from May 18 to August 12
 Exposed to Blast Encore 4H from June 4 to August 12
 Vet called 4 months on Sept 7



19

PM ANNIE K 309'21

#2217165 | APRIL 05 2021 | FIRE 309J

Act BW	Adj 205	Adj 365	BW	WW	YW	MLK	CED	CEM
84	622	968	1.9	51	102	21	5	11

MUSGRAVE AVIATOR
S: PM AVIATOR 186'16
 BELVIN LADY BLOSSOM 2'09

C&C DENVER 4008
D: PM ANNIE K 181'18
 HF ANNIE K 75X

Exposed to PM Tribute 1'20 from April 23 to August 12
 Vet called 3.5 months Sept 7



20

PM ANNIE K 313'21

#2217168 | APRIL 06 2021 | FIRE 313J

Act BW	Adj 205	Adj 365	BW	WW	YW	MLK	CED	CEM
83	571	903	1.6	48	93	21	6	10

S A V PIONEER 7301
S: REMITALL F DESIRE 64D
 REMITALL F ELLEN 62B

BAR-E-L NATURAL LAW 52Y
D: PM ANNIE K 191'17
 PM ANNIE K 126'13

Exposed to Schwan Journeyman 1002J from April 23 to August 12
 Exposed to Blast Encore 4H from June 4 to August 12
 Vet called 3.5 months on Sept 7

The BARBARA & BELLE

Cow Families

21

PM BARBARA 64'14

#1787906 | FEBRUARY 11 2014 | FIRE 64B

Act BW 87
Adj 205 587
Adj 365

BW 2.2
WW 42
YW 69
MLK 37
CED 0
CEM 5

S A V BRILLIANCE 8077

HF TIGER 206X

S: AVF BRILLIANCE 6162

D: POPLAR MEADOWS BARBARA 28'12

AVF SARA 4301

POPLAR MEADOWS BARBARA 10'09



FIRE 221H, DAUGHTER

Recognized as an Elite Dam by CAA. Her sire was unfortunately lost in his first breeding season. A lesson I learned the hard way of always collecting and picturing young bulls before you turnout to pasture. We have sold 2 commercial bulls out of her, a heifer last year to Nine Mile Ranch and heifer in this sale. Sire Verified.

Exposed from April 23 to June 4 Vee Tee Eureka 603H

Vet called 2.5 months Sept 7

Exposed from June 4 to August 12 to PM Pioneer 279'19 and PM Executive Decision 99'19



22

PM BELLE 70'14

#1820274 | FEBRUARY 13 2014 | FIRE 70B

Act BW 77
Adj 205 541
Adj 365 745

BW 2.1
WW 46
YW 88
MLK 25
CED 4
CEM 5

KOUPALS BGB IDENTITY

VAR DATELINE 2674

S: MUSGRAVE AVIATOR

D: SOUTHLAND BELLE 89R

MCATL FOREVER LADY 1429-138

GER-RIS BELLE 26J

Aviator daughter out of the dam of Southland Triller the two-time Agribition champion. Very youthful in her appearance. She is also an Elite dam with 6 calves indexing 106. Parent Verified.

AI bred April 23 to McCumber Tribute

Exposed June 3 to August 12 to PM Blue Chip 93'18 and PM Bravo 171'21

Vet called 4 months Sept 7





23

PM BELLE 100'19

#2088050 | FEBRUARY 13 2019 | FIRE 100G

Act BW	Adj 205	Adj 365
90	623	854

BW	WW	YW	MLK	CED	CEM
5	47	90	18	-1	2

BAR-E-L NATURAL LAW 52Y
S: PM EXECUTIVE DECISION 5'17
 PM BLOSSOM 124'13

VAR DATELINE 2674
D: SOUTHLAND BELLE 89R
 GER-RIS BELLE 26J

An Executive Decision out of the old Belle cow who was the dam of Southland Thriller the two time champion at Agribition.

Exposed from May 7 to June 3 to PM Journey 242'18
 Exposed from June 4 to August 12 to PM Pioneer 279'19 and PM Executive Decision 99'19
 Vet called 2.5 months on Sept 7



24

PM BARBARA 300'21

#2217007 | APRIL 01 2021 | FIRE 300J

Act BW	Adj 205	Adj 365
83	675	872

BW	WW	YW	MLK	CED	CEM
1.5	43	70	27	3	8

EXAR BLUE CHIP 1877B
S: PM BLUE CHIP 93'18
 BELVIN LADY BLOSSOM 2'09

AVF BRILLIANCE 6162
D: PM BARBARA 64'14
 POPLAR MEADOWS BARBARA 28'12

AI bred on April 30 to HF Kodiak
 Exposed to Schwan Journeyman 1002J from May 18 to August 12
 Exposed to Blast Encore 4H from June 4 to August 12
 Vet called 4 months on Sept 7



The
BLACK LADY & BLACK LASS
Cow Families

Feature



FIRE 228J, SON

25

PM BLACK LADY 133'14

#1787957 | FEBRUARY 25 2014 | FIRE 133B

Act BW	Adj 205	Adj 365
84	628	811

BW	WW	YW	MLK	CED	CEM
1.1	43	83	27	3	8

KOUPALS B&B IDENTITY
S: MUSGRAVE AVIATOR
 MCATL FOREVER LADY 1429-138

S00 LINE YELLOWSTONE 6344
D: S00 LINE BLACK LADY 1065
 S00 LINE BLACK LADY 8289

Aviator daughter with picture perfect feet and udder. Only thing she is lacking is part of her ears. Her first daughter is owned by Blast Angus and Lia thinks very highly of her. Bulls have sold to purebred herds of J & R Ranch and Owen Salisbury. Her Growth Fund bull calf is a tank and will be at the top of the pen. She does not like to be singled out but is fine in a group. You can tell how highly I think of her when I bred her to the new an upcoming Schiefelbein Gable. Sire Verified.

AI bred to Schiefelbein Gable 311 on April 30
Exposed from May 18 to June 4 to PM Denver 295'19
Exposed from June 4 to August 12 to PM Pioneer 279'19 and PM Executive Decision 99'19
Vet called 3.5 - 4 months



26

PM BLACK LADY 3'15

#1850976 | JANUARY 31 2015 | FIRE 3C

Act BW	Adj 205	Adj 365	BW	WW	YW	MLK	CED	CEM
80	753	959	1.6	51	93	25	1	7

KOUPALS BGB IDENTITY
S: MUSGRAVE AVIATOR
 MCATL FOREVER LADY 1429-138

SOO LINE MOTIVE 9016
D: PM BLACK LADY 4'13
 SOO LINE BLACK LADY 1065

Powerful Aviator daughter who has an Executive bull calf that will pound down the scale at weaning. If you get a chance to come out early make sure you check out her calf. She is parent verified.

AI bred on April 25 to WB Pendelton 708
 Exposed from May 18 to August 12 PM Denver 295'19
 Vet called 4 months on Sept 7



27

PM BLACK LADY 266'16

#1912691 | APRIL 10 2016 | FIRE 266D

Act BW	Adj 205	Adj 365	BW	WW	YW	MLK	CED	CEM
92	553		4.3	49	92	24	0	6

S A V BISMARCK 5682
S: BAR-E-L NATURAL LAW 52Y
 BAR-E-L MAGNOLIA 143K

HF KODIAK 5R
D: HF BLACK LADY 252U
 WINDOVER BLACK LADY 37P

A bigger framed Natural Law. She might not be the prettiest cow but she can raise big calves. Her 4 daughters have a weaning index of 108. A heifer sold last year to Willowside Farms.

AI bred May 5 to Square B Atlantis
 Exposed from May 7 to June 4 to PM Journey 242'18
 Exposed June 10 to August 12 to PM Blue Chip 93'18 and PM Bravo 171'21
 Vet called 3.5 months on Sept 7



28

PM BLACK LADY 244'18

#2033684 | MARCH 07 2018 | FIRE 244F

Act BW	Adj 205	Adj 365	BW	WW	YW	MLK	CED	CEM
78	553	829	2.7	47	80	17	-1	3

DAMERON FIRST CLASS
S: EXAR BLUE CHIP 1877B
 GREENS PRINCESS 1012

SOO LINE YELLOWSTONE 6344
D: SOO LINE BLACK LADY 1065
 SOO LINE BLACK LADY 8289

This has been a great cow family for us with the grandma being one of our picks from the bred heifers at Soo Line Dispersal sale. Dispersal sales and one like this one are those great opportunities to purchase cows that would be off limits.

Exposed from April 23 to June 4 Vee Tee Eureka 603H
 Exposed from June 4 to August 12 to PM Pioneer 279'19 and PM Executive Decision 99'19
 Vet called 2 - 2.5 months Sept 7

29**PM BLACK LADY 118'19**

#2088082 | FEBRUARY 16 2019 | FIRE 118G

Act BW 70
Adj 205 558
Adj 365 731BW -1.4
WW 39
YW 72
MLK 25
CED 11
CEM 13S A V PIONEER 7301
S: REMITALL F DESIRE 64D
REMITALL F ELLEN 62BMUSGRAVE AVIATOR
D: PM BLACK LADY 133'14
SOO LINE BLACK LADY 1065

Fancy fronted and elegant made young cow. Her dam is a consistent top producer. Heifer can be a bit edgy. Calved mid April but appears to have moved up substantially.

Exposed from April 23 to June 4 Vee Tee Eureka 603H**Exposed June 3 to August 12 to PM Blue Chip 93'18 and PM Bravo 171'21****Vet called 3.5 months Sept 7****30****PM BLACK LASS 196'19**

#2088550 | MARCH 02 2019 | FIRE 196G

Act BW 85
Adj 205 664
Adj 365 911BW 2.6
WW 44
YW 86
MLK 40
CED 5
CEM 7PEAK DOT PIONEER 9X
S: PEAK DOT PIONEER 124B
QUEEN OF PEAK DOT 882YS A V NET WORTH 4200
D: BUCK LAKE MISS WORTH 597Z
BLEVINS LASS DESIGN 542Z

Productive young cow that has a Tribute bred heifer in the sale. Her dam was a powerful Net Worth cow that we purchased in the Buck Lake dispersal.

Exposed to Blast Encore 4H from April 30 to June 4**Exposed June 3 to August 12 to PM Blue Chip 93'18 and PM Bravo 171'21****Vet called 2.5 months Sept 7****31****PM BLACK LADY 272'19**

#2088928 | MARCH 23 2019 | FIRE 272G

Act BW 83
Adj 205 623
Adj 365 819BW 2.8
WW 45
YW 85
MLK 26
CED 4
CEM 6PEAK DOT PIONEER 9X
S: PEAK DOT PIONEER 124B
QUEEN OF PEAK DOT 882YHF KODIAK 5R
D: HF BLACK LADY 252U
WINDOVER BLACK LADY 37P

Getting to the last few Pioneer daughters. They will be a group you should really go through as they do a lot right. Her 2021 bull calf sold to Springfield Ranch.

Exposed to Riverfront Stunner 021H April 30 to June 3**Exposed from June 4 to August 12 to Vee Tee High Bar 371G and PM Bravo 22'21****Vet called 2.5 months Sept 7**



32

PM BLACK LASS 6'21

#2211010 | JANUARY 31 2021 | FIRE 6J

Act BW	Adj 205	Adj 365	BW	WW	YW	MLK	CED	CEM
75	648	958	-0.7	63	120	33	12	12

JINDRA ACCLAIM
S: CUDLOBE ACCLAIM 39G
 CUDLOBE ENCHANTRESS 36Y

VIN-MAR O'REILLY FACTOR
D: PM BLACK LASS 1'14
 BUCK LAKE MISS WORTH 597Z

Exposed to PM Tribute 1'20 from April 23 to August 12
 Vet called 4 months Sept 7



33

PM BLACK LASS 100'21

#2211233 | FEBRUARY 15 2021 | FIRE 100J

Act BW	Adj 205	Adj 365	BW	WW	YW	MLK	CED	CEM
69	659	902	-0.2	51	96	40	12	8

MC CUMBER TREMENDOUS 2008
S: MC CUMBER TRIBUTE 70Z
 LASSIE 113 OF MC CUMBER

PEAK DOT PIONEER 124B
D: PM BLACK LASS 196'19
 BUCK LAKE MISS WORTH 597Z

AI bred on May 1 to HF Kodiak 5R
 Exposed to Schwan Journeyman 1002J from May 18 to August 12
 Exposed to Blast Encore 4H from June 4 to August 12
 Vet called 4 months on Sept 7

3/4 VIEW OF FIRE 100J



34

PM BLACK LADY 306'21

#2217163 | APRIL 02 2021 | FIRE 306J

Act BW	Adj 205	Adj 365	BW	WW	YW	MLK	CED	CEM
79	651	932	2.2	50	92	29	6	8

PEAK DOT PIONEER 9X
S: PEAK DOT PIONEER 124B
 QUEEN OF PEAK DOT 882Y

BAR-E-L NATURAL LAW 52Y
D: PM BLACK LADY 266'16
 HF BLACK LADY 252U

Exposed to Schwan Journeyman 1002J from April 23 to August 12
 Exposed to Blast Encore 4H from June 4 to August 12
 Vet called 3.5 months on Sept 7

The
BLACKBIRD & BLACKCAP
 Cow Families

Feature



35

PM BLACKBIRD 207'15

#1873591 | MARCH 14 2015 | FIRE 207C

Act BW	Adj 205	Adj 365
79	585	849

BW	WW	YW	MLK	CED	CEM
2.3	47	69	13	2	11

S: DUFF PRIMO 944
 SA 680R RANCHER 8183 075

D: HILLFIRE LEGACY 422
 CROWFOOT BLACKBIRD 8059U
 CROWFOOT BLACKBIRD 1687L

Maternal powerhouse that has 4 daughters selling with her. You can see the influence she has on them. She lost a 3 week early calf. All the bad things seem to happen the first weeks before calving. Will be interesting to pen these 5 together.

AI bred on May 15 to Square B Atlantis
 Exposed from May 18 to June 4 to PM Journey 242'18
 Exposed June 4 to August 12 to PM Blue Chip 93'18 and PM Bravo 171'21
 Vet called her 2.5 month Sept 7



Solid Aviator daughter out of a Bismarck cow purchased from the Buck Lake dispersal sale. Gets worked up when singled out of the herd.

AI bred on April 23 to PM Executive Decision 149'20
 Exposed May 18 to June 3 to PM Blue Chip 93'18
 Exposed June 4 to August 12 to PM Blue Chip 93'18 and PM Bravo 171'21
 Vet called 3.5 months Sept 7

36 **PM BLACKCAP 105'17**
 #1970964 | FEBRUARY 15 2017 | FIRE 105E

Act BW	Adj 205	Adj 365	BW	WW	YW	MLK	CED	CEM
71	533	825	-1	43	73	26	10	14

KOUPALS B&B IDENTITY
S: MUSGRAVE AVIATOR
 MCATL FOREVER LADY 1429-138

SA V BISMARCK 5682
D: BUCK LAKE BLACKCAP 526Z
 BKLK BLACKCAP 242X

37 **PM BLACKCAP 120'17**
 #1971290 | FEBRUARY 17 2017 | FIRE 120E

Act BW	Adj 205	Adj 365	BW	WW	YW	MLK	CED	CEM
83	567	806	4	54	91	23	-2	4

SA V HARVESTOR 0338
S: SA V CUTTING EDGE 4857
 SA V BLACKCAP MAY 5530

GUMBO GULCH FREEDOM 44S
D: CTF BLACKCAP FREEDOM 15X
 BLACKCAP OF GUMBO GULCH 15S



FIRE 244J, SON

Cutting Edge daughter that is above average on her offspring weaning weights.

Exposed to Riverfront Stunner 021H April 30 to June 3
 Exposed from June 4 to August 12 to PM Pioneer 279'19 and PM Executive Decision 99'19
 Vet called 2 months Sept 7



Feature



FIRE 301H, DAUGHTER

38

PM BLACKBIRD 262'17

#1974560 | MARCH 24 2017 | FIRE 262E

Act BW	Adj 205	Adj 365	BW	WW	YW	MLK	CEB	CEM
73	594	907	2.1	55	91	27	5	10

PEAK DOT PIONEER 9X
S: PEAK DOT PIONEER 124B
 QUEEN OF PEAK DOT 882Y

DUFF TRIPLE CROWN 262 MIC
D: PM BLACKBIRD 207'15
 CROWFOOT BLACKBIRD 8059U

Powerful young cow that looks exactly like her dam. She calved later last year, and we chose to keep her open to move up her calving window, not sure that was as successful as I was hoping.

AI bred on May 9 to Duralta 7169 Cooper 78J
 Exposed from May 18 to June 4 to PM Journey 242'18
 Exposed June 4 to August 12 to PM Blue Chip 93'18 and PM Bravo 171'21
 Vet called 2 - 2.5 months Sept 7

39

PM BLACKCAP 200'18

#2033541 | FEBRUARY 25 2018 | FIRE 200F

Act BW	Adj 205	Adj 365	BW	WW	YW	MLK	CEB	CEM
88	608	887	3.6	48	80	28	-3	-1

MSF JOURNEY
S: PM JOURNEY 522
 I C ROSEBUD EDGE 1109

LEACHMAN RIGHT TIME
D: REMINGTON BLACKCAP 130R
 CRESCENT CREEK BLACKCAP 84E



Journey cow out of a female we purchased from the Remington Dispersal. The dam was a Right Time donor cow for them. Her Executive Decision heifer calf is very good and she has a bred heifer in the sale as well.

Exposed May 18 to August 12 to PM Blue Chip 93'18
 Exposed June 3 to August 12 to PM Bravo 171'21
 Vet called 3 months on Sept 7

Feature



FIRE 297F

One of the many 207C daughters in the sale. I'm looking forward to penning the group together.

AI bred on April 28 to HLC CSI Private Stock 879J
 Exposed May 18 to June 3 to PM Blue Chip 93'18
 Exposed June 4 to August 12 to PM Blue Chip 93'18 and
 PM Bravo 171'21
 Vet called 4 months Sept 7

40

PM BLACKBIRD 297'18

#2034079 | APRIL 01 2018 | FIRE 297F

Act BW	Adj 205	Adj 365	BW	WW	YW	MLK	CED	CEM
85	625	979	3.1	57	89	21	1	7

MSF JOURNEY
S: JSAR DODGE THE BULLET C55
 JSAR MISS RODMAN 143JRTW

DUFF TRIPLE CROWN 262 M1C
D: PM BLACKBIRD 207'15
 CROWFOOT BLACKBIRD 8059U

41

PM BLACKBIRD 208'19

#2088574 | MARCH 05 2019 | FIRE 208G

Act BW	Adj 205	Adj 365	BW	WW	YW	MLK	CED	CEM
80	580	765	2	47	79	20	4	11

S A V PIONEER 7301
S: REMITALL F DESIRE 64D
 REMITALL F ELLEN 62B

DUFF TRIPLE CROWN 262 M1C
D: PM BLACKBIRD 207'15
 CROWFOOT BLACKBIRD 8059U

Feature



FIRE 208G

Another daughter of 207C. Her 2021 bull sold to Bar K and she has a good High Bars heifer calf we weaned 24/67 in her lily lake pasture group.

Exposed from May 7 to June 3 to PM Journey 242'18
 Exposed June 3 to August 12 to PM Blue Chip 93'18 and
 PM Bravo 171'21
 Vet called 3 months Sept 7



FIRE 85J, SON



42

PM BLACKBIRD 28'21

#2211115 | FEBRUARY 04 2021 | FIRE 28J

Act BW	Adj 205	Adj 365
82	638	967

BW	WW	YW	MLK	CED	CEM
1.8	61	101	18	1	6

AI bred on May 9 to HF Kodiak
 Exposed to Schwan Journeyman 1002J from May 18 to June 4
 Exposed to Blast Encore 4H from June 4 to August 12
 Vet called 3.5 months on Sept 7

PAINTROCK MOUNTAIN MAN
S: PAINTROCK TRAPPER
 EMULOUS OF PAINTROCK 93-9

DUFF TRIPLE CROWN 262 MIC
D: PM BLACKBIRD 207'15
 CROWFOOT BLACKBIRD 8059U

43

PM BLACKBIRD 98'21

#2211231 | FEBRUARY 15 2021 | FIRE 98J

Act BW	Adj 205	Adj 365
70	552	801

BW	WW	YW	MLK	CED	CEM
-1.3	44	77	24	12	15

COLEMAN BRAVO 6313
S: PM BRAVO 79'19
 PM BLOSSOM 99'15

MUSGRAVE AVIATOR
D: PM MISS BLACKBIRD 17'17
 C & C MISS BLACKBIRD 5043

Exposed to PM Tribute 1'20 from April 23 to August 12
 Vet called 4 months Sept 7





44

PM BLACKCAP 194'21

#2212744 | MARCH 01 2021 | FIRE 194J

Act BW	Adj 205	Adj 365
95	748	1053

BW	WW	YW	MLK	CED	CEM
4.5	64	107	26	-1	3

COLEMAN BRAVO 6313
S: PM BRAVO 79'19
 PM BLOSSOM 99'15

PM JOURNEY 522
D: PM BLACKCAP 200'18
 REMINGTON BLACKCAP 130R

AI bred on May 12 to Deer Valley Growth Fund
 Exposed to Schwan Journeyman 1002J from May 18 to August 12
 Exposed to Blast Encore 4H from June 4 to August 12
 Vet called 3 months on Sept 7



45

PM BLACKCAP 246'21

#2212933 | MARCH 10 2021 | FIRE 246J

Act BW	Adj 205	Adj 365
72	623	887

BW	WW	YW	MLK	CED	CEM
0.5	52	87	32	5	9

MSF JOURNEY
S: JSAR DODGE THE BULLET C55
 JSAR MISS RODMAN 143JRTW

SITZ UPWARD 307R
D: A & B BLACKBIRD 0126
 A & B BLACKBIRD 6213

Exposed to PM Tribute 1'20 from April 23 to August 12
 Vet called 3.5 months Sept 7



46

PM BLACKBIRD 114'22

#2274923 | FEBRUARY 22 2022 | FIRE 114K

Act BW	Adj 205	Adj 365
75		

BW	WW	YW	MLK	CED	CEM
2.1	47	83	14	5.5	7

GAMBLES HOT ROD
S: SILVEIRAS STYLE 9303
 SILVEIRAS ELBA 2520

RITO 6EM3 OF 4L1 EMBLAZON
D: EXAR BLACKBIRD 0698
 EXAR BLACKBIRD 4448

We sold a couple full sisters to this fancy heifer last year. Style always adds "STYLE"



The

BLOSSOM

Cow Family

47

PM BLOSSOM 54'14

#1787902 | FEBRUARY 09 2014 | FIRE 54B

Act BW	Adj 205	Adj 365
79	586	753

BW	WW	YW	MLK	CED	CEM
-0.9	49	81	19	13	15

CONNEALY STIMULUS 8419
S: MUSGRAVE STIMULUS 1052-945
M A MISS EMULOUS 945-192

HF TIGER 5T
D: POPLAR MEADOWS BLOSSOM 10'11
POPLAR MEADOWS BLOSSOM 5'08



FIRE 189H, DAUGHTER

Recognized as an Elite Dam by the CAA. Her sire produced exceptional foot quality and moderate tanky cows. Will be interesting to see how many Blossom cows I actually have. I guess by the time I get finished this fun exercise of writing footnotes I'll find out. A daughter sold last fall to Leeuwenburgh Angus and another one in sale. Sire Verified.



FIRE 76J, SON

Exposed from April 30 to June 3 to Blast Encore 4H. Observed bred May 11
Vet called 3.5 to 4 months Sept 7
Exposed June 3 to August 12 to PM Blue Chip 93'18 and PM Bravo 171'21

48

PM BLOSSOM 55'14

#1787901 | FEBRUARY 09 2014 | FIRE 55B

Act BW	Adj 205	Adj 365
78	660	795

BW	WW	YW	MLK	CED	CEM
3	69	124	20	4	11

KOUPALS BGB IDENTITY
S: MUSGRAVE AVIATOR
MCATL FOREVER LADY 1429-138

CONNEALY CONSENSUS 7229
D: POPLAR MEADOWS BLOSSOM 64'12
POPLAR MEADOWS BLOSSOM 2'10



Big volumed Aviator daughter. Her first daughter was a Bismarck who was awarded reserve division at Agribition and was our high selling calf in the Shades of Autumn Sale to Dragon View Angus. Bull calves have sold to Turner Ranch and Fennel Ranch. A yearling heifer sells in sale and her Bismarck bull calf will definitely be sought after this coming spring. I used sexed Bismarck and still got a bull!! Sire Verified.

AI bred April 28 to PM Executive Decision 149'20
Vet called 4.5 months Sept 7
Exposed May 18 to August 12 to PM Denver 295'19



FIRE 256J, SON

Another Aviator daughter out of a Predominant cow. Long bodied, sound and lots of life left in her. Aviator daughters are very maternal and won't lose their calf on pasture. They aren't mean but can be a little over the top when calving. Our commercial guys love the Aviators as the calve and get them up and going.

Exposed from May 18 to June 4 to PM Denver 295'19
 Exposed June 4 to August 12 to Vee Tee High Bar 3716 and PM Bravo 22'21
 Vet called 2.5 to 3 months Sept 7



49

PM BLOSSOM 73'14

#1787917 | FEBRUARY 13 2014 | FIRE 73B

Act BW	Adj 205	Adj 365
73	629	758

BW	WW	YW	MLK	CED	GEM
0.9	54	92	23	6	13

KOUPALS B&B IDENTITY

S A V 004 PREDOMINANT 4438

S: MUSGRAVE AVIATOR

D: POPLAR MEADOWS BLOSSOM 5'08

MCATL FOREVER LADY 1429-138

REMITALL BLOSSOM 564S

50

PM BLOSSOM 193'14

#1787911 | APRIL 11 2014 | FIRE 193B

Act BW	Adj 205	Adj 365
81	714	

BW	WW	YW	MLK	CED	GEM
3.3	43	65	30	0	5

S A V ADAPTOR 2213

MVF RETAIL PRODUCT 54S

S: ROYAL ADAPTOR DRCC 8094U

D: POPLAR MEADOWS BLOSSOM 11'09

ROYAL PERSEPHONE DRCC 4151P

REMITALL BLOSSOM 253P

Another Blossom out of the Royal Adaptor bull. We purchase that bull in the KFC Dispersal sale and boy did he do a great job. His daughters have great feet and udders. Wish I had semen on him as I would definitely go back and use. Calved late in 2021 and I held her open.

Exposed from April 18 to Vee Tee High Bar 3716 and then PM Bravo 22'21 was added May 4 til August 12.

Vet called 3.5 months Sept 7

51**PM BLOSSOM 2'15**

#1850975 | JANUARY 31 2015 | FIRE 2C

Act BW	Adj 205	Adj 365
68	695	978

BW	WW	YW	MLK	CED	CEM
-0.9	52	99	32	11	5

BOYD NEW DAY 8005

SITZ UPWARD 307R

S: GDAR GAME DAY 449**D:** PM BLOSSOM 9'13

G D A R MISS WIX 474

POPLAR MEADOWS BLOSSOM 10'11

Good honest cow who does a better than average job. 3 bulls to commercial ranches and a powerful yearling in this sale. Her dam 9A is still producing for us and has a feature heifer calf in sale. Parent Verified.

Exposed from April 30 to June 4 to Blast Encore 4H

Exposed from June 4 to August 12 to PM Pioneer 279'19 and PM Executive Decision 99'19

Vet called 4.5 months Sept 7

*Feature***52****PM BLOSSOM 64'15**

#1864397 | FEBRUARY 11 2015 | FIRE 64C

Act BW	Adj 205	Adj 365
80	721	937

BW	WW	YW	MLK	CED	CEM
2.3	51	92	29	1	8

KOUPLS B&B IDENTITY

HFT TIGER 5T

S: MUSGRAVE AVIATOR**D:** POPLAR MEADOWS BLOSSOM 5'10

MCATL FOREVER LADY 1429-138

REMITALL BLOSSOM 253P

I think I called about ¾ of the cows one of my favourites when we pictured. But this truly is one of my favourites. I sold a very good Natural heifer out of her to Wildina Farms. A daughter also sells that I think is pretty special. Her Natural Law bull calf from this year has been a head turner all summer. So we preg checked close to 400 cows and 64C managed to hangout in the bush and not come home for a few days so we will do her at a later date.

AI bred on May 10 to Schiefelbein Gable

Exposed from June 3 to August 12 PM Denver 295'19

Missed being preg checked was in bush.



53

PM BLOSSOM 99'16

#1923930 | FEBRUARY 14 2016 | FIRE 99D

Act BW	Adj 205	Adj 365
82	609	986

BW	WW	YW	MLK	CED	CEM
4.2	46	78	29	-4	0

N BAR EMULATION EXT
S: LEACHMAN SAUGAHATCHEE 3000C
 LEACHMAN B C 7100

HF TIGER 5T
D: POPLAR MEADOWS BLOSSOM 5'10
 REMITALL BLOSSOM 253P

FIRE 99D and FIRE 178E: Here is a pair of Saugahatchee cows out of our Tiger donor cow Blossom 5X. The 2 cows are very different in type and so far I think they produce much like themselves, 178E is stouter and more moderate and 99D is a frame size bigger. Great breeding pieces with lots of cool options to breed them Old school genetics.

FIRE 99D exposed May 18 to June 3 to PM Blue Chip 93'18
 Exposed June 4 to August 12 to PM Blue Chip 93'18 and PM Bravo 171'21
 Vet called 3 months Sept 7



54

PM BLOSSOM 32'17

#1969987 | FEBRUARY 02 2017 | FIRE 32E

Act BW	Adj 205	Adj 365
82	705	870

BW	WW	YW	MLK	CED	CEM
2.1	49	84	28	7	11

CONNELLY CONSENSUS
S: CONNEALY CONSENSUS 7229
 BLUE LILLY OF CONANGA 16

MUSGRAVE AVIATOR
D: PM BLOSSOM 99'15
 POPLAR MEADOWS BLOSSOM 5'10



FIRE 68J, SON

Moderate made Consensus daughter. This little cow probably produces more pounds per body weight than any other cow in sale. Her Bloodline heifer calf sells along side her. Her calf received zero creep before weaning and is a powerhouse. Sons have sold to Freeman Iwasuk and Blue Goose Cattle. I think her AI breeding will produce a great one. This is a cow shouldn't overlook.



FIRE 194H, SON

AI bred on April 28 to Sitz Barricade 632F
 Exposed May 18 to June 3 to PM Blue Chip 93'18
 Exposed June 4 to August 12 to PM Blue Chip 93'18 and PM Bravo 171'21
 Vet called 4.5 months Sept 7



55

PM BLOSSOM 178'17

#1988175 | FEBRUARY 26 2017 | FIRE 178E

Act BW	Adj 205	Adj 365
88	559	806

BW	WW	YW	MLK	CED	CEM
4.8	47	84	31	-3	-3

N BAR EMULATION EXT
S: LEACHMAN SAUGAHATCHEE 3000C
 LEACHMAN B C 7100

HF TIGER 5T
D: POPLAR MEADOWS BLOSSOM 5'10
 REMITALL BLOSSOM 253P

FIRE 99D and FIRE 178E: Here is a pair of Saugahatchee cows out of our Tiger donor cow Blossom 5X. The 2 cows are very different in type and so far I think they produce much like themselves, 178E is stouter and more moderate and 99D is a frame size bigger. Great breeding pieces with lots of cool options to breed them Old school genetics.

FIRE 178E exposed from May 7 to June 4 to PM Journey 242'18
 Exposed June 10 to August 12 to PM Blue Chip 93'18 and PM Bravo 171'21
 Vet called 2.5 months on Sept 7

56**PM BLOSSOM 190'17**

#1971486 | MARCH 02 2017 | FIRE 190E

Act BW
89Adj 205
641Adj 365
937BW
4.4WW
55YW
101MLK
40CED
0CEM
4

SUMMITCREST COMPLETE 1P55

HF TIGER 5T

S: LD COMPLETE 319**D: POPLAR MEADOWS BLOSSOM 5'10**

G A R EXPECTATION 822

REMITALL BLOSSOM 253P

This is a very high milking young cow. Her bull calves have indexed at 121 and heifer calves at 111. We recently weaned calves and her mid-April bull calf was 640 lbs. This was the last natural calf from my Tiger donor cow 5X.

Exposed from April 23 to June 4 Vee Tee Eureka 603H

Exposed from June 4 to August 12 to PM Pioneer 279'19 and PM Executive Decision 99'19

Vet called 2- 2.5 months Sept 7

**57****PM BLOSSOM 261'17**

#1974559 | MARCH 24 2017 | FIRE 261E

Act BW
80Adj 205
634Adj 365
938BW
1.8WW
52YW
92MLK
37CED
5CEM
9

SUMMITCREST COMPLETE 1P55

MUSGRAVE AVIATOR

S: LD COMPLETE 319**D: PM BLOSSOM 12'14**

G A R EXPECTATION 822

POPLAR MEADOWS BLOSSOM 5'10

**FIRE 44H, DAUGHTER**

Another Blossom cow. It's quite amazing how a cow and her heifer calf purchased from Remitall in 2006 have started the Blossom cow family here. Well over a 125 female Blossom's have been born here. I sold a feature bred last fall out of her to Dragon View and her coupon heifer calf was on their show string. We have sold commercial bulls out of her as well.

Exposed from May 7 to June 4 to PM Journey 242'18

Exposed June 10 to August 12 to PM Blue Chip 93'18 and PM Bravo 171'21

Vet called 2.5 -3 months on Sept 7

**58****PM BLOSSOM 307'17**

#1975451 | APRIL 24 2017 | FIRE 307E

Act BW
691Adj 205
995BW
3.5WW
52YW
91MLK
42CED
3CEM
9

SUMMITCREST COMPLETE 1P55

MVF RETAIL PRODUCT 54S

S: LD COMPLETE 319**D: POPLAR MEADOWS BLOSSOM 11'09**

G A R EXPECTATION 822

REMITALL BLOSSOM 253P

Complete daughter off a good Blossom cow who always raised high weaning calves. She had a set of twins this year and raised them both. She has a daughter that sells in sale

Exposed to Riverfront Stunner 021H April 30 to June 3

Exposed from June 4 to August 12 to PM Pioneer 279'19 and PM Executive Decision 99'19

Vet called 4-4.5 months Sept 7





Moderate made young cow. A maternal sister resides in Ontario with John DeVries of Wildina Farms. The Journey females have great feet, udders and attractive body type.

AI bred on May 7 to Hill Valley Reckoning 931
 Exposed to Schwan Journeyman 1002J from May 18 to August 12
 Exposed to Blast Encore 4H June 4 to August 12
 Vet called 4 months Sept 7



59

PM BLOSSOM 182'18

#2039532 | FEBRUARY 23 2018 | FIRE 182F

Act BW	Adj 205	Adj 365
70	673	976

BW	WW	YW	MLK	CED	CEM
0.5	43	82	25	7	5

MSF JOURNEY

MUSGRAVE AVIATOR

S: PM JOURNEY 522

D: PM BLOSSOM 64'15

I C ROSEBUD EDGE 1109

POPLAR MEADOWS BLOSSOM 5'10

60

PM BLOSSOM 150'19

#2088096 | FEBRUARY 21 2019 | FIRE 150G

Act BW	Adj 205	Adj 365
79	695	961

BW	WW	YW	MLK	CED	CEM
2.2	70	112	13	2	12

CONNELLY EARNAN 076E

MUSGRAVE AVIATOR

S: BROOKING BANK NOTE 4040

D: PM BLOSSOM 73'14

E A ROSE 918

POPLAR MEADOWS BLOSSOM 5'08

Bank Note daughter out of front pasture Aviator daughter.

Exposed from April 23 to June 4 Vee Tee Eureka 603H
 Exposed from June 4 to August 12 to PM Pioneer 279'19 and PM Executive Decision 99'19
 Vet called 2-2.5 months on Sept 7

61**PM BLOSSOM 203'19**

#2089316 | MARCH 04 2019 | TCB 203G

Act BW	Adj 205	Adj 365
84	644	840

BW	WW	YW	MLK	CED	CEM
2.8	48	85	34	3	7

PEAK DOT PIONEER 9X

CONNEALY CONSENSUS 7229

S: PEAK DOT PIONEER 124B**D:** POPLAR MEADOWS BLOSSOM 42'13

QUEEN OF PEAK DOT 882Y

POPLAR MEADOWS BLOSSOM 12'11

This is Taylor and Alaina's cow. She is long sided with beautiful udder and backed by a great Consensus daughter.

Exposed to Schwan Journeyman 1002J from May 18 to August 12

Exposed to Blast Encore 4H from June 4 to August 12

Vet called 3 months Sept 7

**62****PM BLOSSOM 228'19**

#2098786 | MARCH 09 2019 | FIRE 228G

Act BW	Adj 205	Adj 365
88	785	972

BW	WW	YW	MLK	CED	CEM
3.1	66	115	26	5	6

S A V PIONEER 7301

HF TIGER 5T

S: REMITALL F DESIRE 64D**D:** POPLAR MEADOWS BLOSSOM 2'10

REMITALL F ELLEN 62B

POPLAR MEADOWS BLOSSOM 5'08

Exposed to Blast Encore 4H from April 30 to June 4

Exposed from June 4 to August 12 to Vee Tee High Bar 371G and PM Bravo 22'21

Vet called 2.5 months Sept 7

**63****PM BLOSSOM 234'19**

#2088771 | MARCH 10 2019 | FIRE 234G

Act BW	Adj 205	Adj 365
82	628	813

BW	WW	YW	MLK	CED	CEM
1.4	52	91	27	8	11

PEAK DOT PIONEER 9X

MUSGRAVE STIMULUS 1052-945

S: PEAK DOT PIONEER 124B**D:** PM BLOSSOM 54'14

QUEEN OF PEAK DOT 882Y

POPLAR MEADOWS BLOSSOM 10'11

Pioneer daughter out of an Elite dam who is also in sale. Her first calf sold to Doug Brophy and she has another good bull this year.

Exposed to Riverfront Stunner 021H April 30 to June 3

Exposed from June 4 to August 12 to PM Pioneer 279'19 and PM Executive Decision 99'19

Vet called 3.5 - 4 months on Sept 7





64

PM BLOSSOM 284'19

#2088945 | APRIL 02 2019 | FIRE 284G

Act BW	Adj 205	Adj 365	BW	WW	YW	MLK	CED	CEM
86	766	1072	3.4	63	108	25	3	2

MSF JOURNEY
S: PM JOURNEY 522
 I C ROSEBUD EDGE 1109

CONNELLY CONSENSUS 7229
D: POPLAR MEADOWS BLOSSOM 64'12
 POPLAR MEADOWS BLOSSOM 2'10

Very quiet heifer. We lost her bull calf with a leg back and we grafted on a heifer calf. She has a very good bred heifer in the sale.

Exposed from April 23 to June 4 Vee Tee Eureka 603H
 Exposed June 3 to August 12 to PM Blue Chip 93'18 and PM Bravo 171'21
 Vet called 2 - 2.5 months Sept 7



65

PM BLOSSOM 3'21

#2211007 | JANUARY 31 2021 | FIRE 3J

Act BW	Adj 205	Adj 365	BW	WW	YW	MLK	CED	CEM
78	681	1059	-0.2	70	132	30	11	10

JINDRA ACCLAIM
S: CUDLOBE ACCLAIM 396
 CUDLOBE ENCHANTRESS 36Y

GDAR GAME DAY 449
D: PM BLOSSOM 2'15
 PM BLOSSOM 9'13

AI bred on May 2 to PM Executive Decision 149'20
 Exposed to Schwan Journeyman 1002J from May 18 to August 12
 Exposed to Blast Encore 4H from June 4 to August 12
 Vet called 4 months on Sept 7



66

PM BLOSSOM 9'21

#2211013 | FEBRUARY 01 2021 | FIRE 9J

Act BW	Adj 205	Adj 365	BW	WW	YW	MLK	CED	CEM
85	670	1020	1.4	63	105	19	5	9

JINDRA ACCLAIM
S: CUDLOBE ACCLAIM 396
 CUDLOBE ENCHANTRESS 36Y

LEACHMAN SAUGHATCHEE 3000C
D: PM BLOSSOM 99'16
 POPLAR MEADOWS BLOSSOM 5'10

AI bred on April 24 to HF Kodiak 5R
 Exposed to Schwan Journeyman 1002J from May 18 to June 4
 Exposed to Blast Encore 4H from June 4 to August 12
 Vet called 3.5 - 4 months on Sept 7

67**PM BLOSSOM 27'21**

#2211578 | FEBRUARY 04 2021 | FIRE 27J

Act BW
76Adj 205
639Adj 365
934BW WW YW MLK CED CEM
1.6 59 105 23 10 6

COLEMAN CHARLO 0256

PM JOURNEY 522

S: COLEMAN BRAVO 6313**D:** PM BLOSSOM 284'19

COLEMAN DONNA 714

POPLAR MEADOWS BLOSSOM 64'12

AI bred May 12 to McCumber Tribute 702

Exposed to Schwan Journeyman 1002J from May 18 to June 4

Exposed to Blast Encore 4H from June 4 to August 12

Vet called 2.5 - 3 months on Sept 7

**68****PM BLOSSOM 31'21**

#2229262 | FEBRUARY 06 2021 | FIRE 31J

Act BW
76Adj 205
603Adj 365
904BW WW YW MLK CED CEM
1.1 52 95 29 8.5 5

COLEMAN CHARLO 0256

HF THUNDERBIRD 146Y

S: COLEMAN BRAVO 6313**D:** PM BLOSSOM 124'13

COLEMAN DONNA 714

POPLAR MEADOWS BLOSSOM 5'10

AI bred on April 24 to McCumber Tribute

Exposed to Schwan Journeyman 1002J from May 18 to June 4

Exposed from June 4 to August 12 PM Denver 295'19

Vet called 4.5 months Sept 7

**69****PM BLOSSOM 70'21**

#2211195 | FEBRUARY 11 2021 | FIRE 70J

Act BW
74Adj 205
592Adj 365
821BW WW YW MLK CED CEM
1.1 54 95 23 10 8

COLEMAN CHARLO 0256

REMITALL F DESIRE 64D

S: COLEMAN BRAVO 6313**D:** PM BLOSSOM 228'19

COLEMAN DONNA 714

POPLAR MEADOWS BLOSSOM 2'10

Exposed to Schwan Journeyman 1002J from April 23 to May 18

Exposed to PM Tribute 1'20 from May 18 to August 12

Vet called 4 - 4.5 months





70 **PM BLOSSOM 90'21**
 #2229212 | FEBRUARY 14 2021 | FIRE 90J

Act BW	Adj 205	Adj 365	BW	WW	YW	MLK	CED	CEM
84	621	938	2.5	53	99	29	3	5

S: A V BISMARCK 5682
S: BAR-E-L NATURAL LAW 52Y
 BAR-E-L MAGNOLIA 143K

HF THUNDERBIRD 146Y
D: PM BLOSSOM 124'13
 POPLAR MEADOWS BLOSSOM 5'10

AI bred on April 25 to HF Kodiak 5R
 Exposed to Schwan Journeyman 1002J from May 18 to August 12
 Exposed to Blast Encore 4H from June 4 to August 12
 Vet called 4 months on Sept 7



71 **PM BLOSSOM 227'21**
 #2212901 | MARCH 05 2021 | FIRE 227J

Act BW	Adj 205	Adj 365	BW	WW	YW	MLK	CED	CEM
88	626	937	3.7	64	116	27	1	7

AVF BREAKOUT 5409
S: MAY-WAY BREAKOUT 1310
 MAY-WAY LADY BANDO 086

MUSGRAVE AVIATOR
D: PM BLOSSOM 55'14
 POPLAR MEADOWS BLOSSOM 64'12

Exposed to PM Tribute 1'20 from April 23 to August 12
 Vet called 4 months Sept 7



72 **PM BLOSSOM 311'21**
 #2217167 | APRIL 05 2021 | FIRE 311J

Act BW	Adj 205	Adj 365	BW	WW	YW	MLK	CED	CEM
78	652	903	1	48	88	31	6	12

MUSGRAVE AVIATOR
S: PM AVIATOR 186'16
 BELVIN LADY BLOSSOM 2'09

LD COMPLETE 319
D: PM BLOSSOM 307'17
 POPLAR MEADOWS BLOSSOM 11'09

Exposed to Schwan Journeyman 1002J from April 23 to August 12
 Exposed to Blast Encore 4H from June 4 to August 12
 Vet called 3.5 months on Sept 7

73**PM BLOSSOM 325'21**

#2229190 | APRIL 07 2021 | FIRE 325J

Act BW	Adj 205	Adj 365
86	637	905

BW	WW	YW	MLK	CED	CEM
3	53	91	24	3	5

PM JOURNEY 522

CONNEALY CONSENSUS 7229

S: PM JOURNEY 242'18
A G B QUEEN 9127

D: POPLAR MEADOWS BLOSSOM 64'12
POPLAR MEADOWS BLOSSOM 2'10

Exposed to Schwan Journeyman 1002J from April 23 to May 18
Exposed to PM Tribute 1'20 from May 18 to August 12
Vet called 3 months on Sept 7

**74****PM BLOSSOM 345'21**

#2218142 | MAY 01 2021 | FIRE 345J

Act BW	Adj 205	Adj 365
75	616	951

BW	WW	YW	MLK	CED	CEM
2.8	58	107	34	8	8

PEAK DOT PIONEER 124B

LD COMPLETE 319

S: PM PIONEER 279'19
PM TIBBIE 216'15

D: PM BLOSSOM 190'17
POPLAR MEADOWS BLOSSOM 5'10

Exposed to Schwan Journeyman 1002J from April 23 to May 18
Exposed to PM Tribute 1'20 from May 18 to August 12
Vet called 2.5 months on Sept 7

**75****PM BLOSSOM 4'22**

#2250685 | JANUARY 19 2022 | FIRE 4K

Act BW	Adj 205	Adj 365
81		

BW	WW	YW	MLK	CED	CEM
1.7	57	100	21	6	8

BAR-E-L NATURAL LAW 52Y

PEAK DOT UNANIMOUS 745B

S: PM EXECUTIVE DECISION 5'17
PM BLOSSOM 124'13

D: PM BLOSSOM 156'16
PM BLOSSOM 54'14

The Executive heifer calves have that momma cow written all over them.





76 **PM BLOSSOM 9'22**

#2250688 | JANUARY 23 2022 | FIRE 9K

Act BW	Adj 205	Adj 365	BW	WW	YW	MLK	CEB	CEM
90			4.4	65	119	23	0	8

S A V RAINFALL 6846
S: S A V BLOODLINE 9578
 S A V EMBLYNETTE 2369

CONNELLY CONSENSUS 7229
D: PM BLOSSOM 32'17
 PM BLOSSOM 99'15

The only Bloodline heifer calf we had this year. Lots of length and grow. She has only been started on some grain now (Oct 3).



77 **PM BLOSSOM 87'22**

#2274916 | FEBRUARY 18 2022 | FIRE 87K

Act BW	Adj 205	Adj 365	BW	WW	YW	MLK	CEB	CEM
87			2.9	52	97	30	3	5

S A V BISMARCK 5682
S: BAR-E-L NATURAL LAW 52Y
 BAR-E-L MAGNOLIA 143K

HF THUNDERBIRD 146Y
D: PM BLOSSOM 124'13
 POPLAR MEADOWS BLOSSOM 5'10

FIRE 87K and FIRE 120K: These two Natural Law daughters are full sisters to Executive Decision. Opportunities are endless and you already have a leg up to market their offspring.



78 **PM BLOSSOM 96'22**

#2279274 | FEBRUARY 20 2022 | FIRE 96K

Act BW	Adj 205	Adj 365	BW	WW	YW	MLK	CEB	CEM
76	708		+1.6	+57	+104	+34	+4.5	+5.5

BASIN PAYWEIGHT 006S
S: BASIN PAYWEIGHT 1682
 21AR O LASS 7017

HF THUNDERBIRD 146Y OHF
D: PM BLOSSOM 124'13
 POPLAR MEADOWS BLOSSOM 5'10

Interesting pedigree with Executive's dam and Payweight 1682. Cool breeding piece and she is a sister to a group of powerful bull calves that sell in the spring.

79

PM BLOSSOM 120'22

#2275541 | FEBRUARY 23 2022 | FIRE 120K

Act BW	Adj 205	Adj 365
86		

BW	WW	YW	MLK	CED	CEM
3.3	52	98	29	3	5

S A V BISMARCK 5682
S: BAR-E-L NATURAL LAW 52Y
 BAR-E-L MAGNOLIA 143K

HF THUNDERBIRD 146Y
D: PM BLOSSOM 124'13
 POPLAR MEADOWS BLOSSOM 5'10

FIRE 87K and FIRE 120K: These two Natural Law daughters are full sisters to Executive Decision. Opportunities are endless and you already have a leg up to market their offspring.



80

PM BLOSSOM 140'22

#2255009 | MARCH 01 2022 | FIRE 140K

Act BW	Adj 205	Adj 365
63		

BW	WW	YW	MLK	CED	CEM
0.6	53	96	32	9	8.5

PEAK DOT PIONEER 124B
S: PM PIONEER 293'19
 PM ANNIE K 243'16

SITZ UPWARD 307R
D: PM BLOSSOM 9'13
 POPLAR MEADOWS BLOSSOM 10'11

Eye catching heifer out of one of our homebred walking bulls. Beautiful type. She just came in off grass.



The
CLEO & DUCHESS
 Cow Families



81 **PM DUCHESS 254'18**
 #2042453 | MARCH 11 2018 | FIRE 254F

Act BW	Adj 205	Adj 365	BW	WW	YW	MLK	CEB	CEM
86	603	920	2	48	81	24	3	10

S A V BISMARCK 5682
S: BAR-E-L NATURAL LAW 52Y
 BAR-E-L MAGNOLIA 143K

GEIS KODIAK 12'07
D: BELVIN DUCHESS 69'10
 BELVIN DUCHESS 26'07



FIRE 13J, SON

Young Natural Law daughter out of an Elite Dam. 254F has produced bulls to CTN Ranching and Roger Groot. Calf this year ranking 10/67 at weaning. Her bred in sale was number 8/99 last year.

AI bred on May 10 to HLC CSI Private Stock 879J
Exposed from May 18 to June 3 to PM Journey 242'18
Exposed June 3 to August 12 to PM Blue Chip 93'18 and PM Bravo 171'21
Vet called 3.5 months Sept 7



82 **PM CLEO 17'19**
 #2087972 | JANUARY 30 2019 | FIRE 17G

Act BW	Adj 205	Adj 365	BW	WW	YW	MLK	CEB	CEM
80	586	843	0.6	48	87	23	10	5

BAR-E-L NATURAL LAW 52Y
S: PM EXECUTIVE DECISION 5'17
 PM BLOSSOM 124'13

SOO LINE MOTIVE 9016
D: SOO LINE CLEO 2039
 SOO LINE CLEO 9187



FIRE 5J, SON

Long side Executive daughter who produced a feature South Point bull calf in our spring sale.

Exposed from April 23 to June 4 Vee Tee Eureka 603H
Exposed June 4 to August 12 to PM Blue Chip 93'18 and PM Bravo 171'21
Vet called 3.5 months Sept 7



83

PM DUCHESS 32'19

#2087983 | FEBRUARY 02 2019 | FIRE 32G

Act BW	Adj 205	Adj 365
80	671	897

BW	WW	YW	MLK	CED	CEM
1.3	47	84	24	6	9

S A V BISMARCK 5682
S: BAR-E-L NATURAL LAW 52Y
 BAR-E-L MAGNOLIA 143K

GEIS KODIAK 12'07
D: BELVIN DUCHESS 69'10
 BELVIN DUCHESS 26'07

A full sister to the 254F cow. She had a young bull calf on her.

Exposed from April 23 to June 4 Vee Tee Eureka 603H
 Exposed from June 4 to August 12 to PM Pioneer 279'19 and PM Executive Decision 99'19
 Vet called 2 - 2.5 months on Sept 7

84

PM CLEO 173'21

#2212706 | FEBRUARY 24 2021 | FIRE 173J

Act BW	Adj 205	Adj 365
88	622	940

BW	WW	YW	MLK	CED	CEM
1.2	57	103	20	5	5

S A V RENOWN 3439
S: S A V RENOVATION 6822
 S A V MADAME PRIDE 0151

MUSGRAVE AVIATOR
D: PM CLEO 42'14
 SOO LINE CLEO 2039

AI bred April 30 to Conley South Point
 Exposed to Schwan Journeyman 1002J from May 18 to August 12
 Exposed to Blast Encore 4H from June 4 to August 12
 Vet called 3.5 months on Sept 7



The
ECHO
 Cow Family



85 **PM ECHO 62'15**
 #1881094 | FEBRUARY 11 2015 | FIRE 62C

Act BW	Adj 205	Adj 365	BW	WW	YW	MLK	CED	CEM
64	551	800	-2.2	37	75	13	11	16

KOUPALS BGB IDENTITY
S: MUSGRAVE AVIATOR
 MCATL FOREVER LADY 1429-138

TC ADVANTAGE
D: HF ECHO 106S
 DURALTA 14C ECHO 32E

Aviator with low birth EPD. She would benefit with me breeding her to a performance bull which im thinking I have done with my new Duralta bull.

AI bred April 27 to Duralta 7169 Cooper 78J
 Exposed from June 4 to August 12 to PM Pioneer 279'19 and PM Executive Decision 99'19
 Vet called 3.5 months



86 **PM ECHO 126'15**
 #1883178 | FEBRUARY 18 2015 | FIRE 126C

Act BW	Adj 205	Adj 365	BW	WW	YW	MLK	CED	CEM
82	622	897	2.6	52	98	38	4	5

SUMMITCREST COMPLETE 1P55
S: LD COMPLETE 319
 G A R EXPECTATION 822

HF EL TIGRE 28U
D: HF ECHO 111Y
 HF ECHO 207N

An own daughter of 111Y our donor cow who calved again this spring and looks pretty darn good for her age. 126C had early dead twins. Big bodied and sound. Heifer last year sold to Hootaway Farm

Exposed from May 18 to June 4 to PM Journey 242'18
 Exposed June 4 to August 12 to PM Blue Chip 93'18 and PM Bravo 171'21
 Vet called her 3 months Sept 7



FRONT ANGLE OF FIRE 186F

87 **PM ECHO 186'18**
 #2033533 | FEBRUARY 24 2018 | FIRE 186F

Act BW	Adj 205	Adj 365	BW	WW	YW	MLK	CEB	CEM
76	563	929	1.2	42	78	25	7	5

MSF JOURNEY
S: PM JOURNEY 522
 I C ROSEBUD EDGE 1109

S A V BISMARCK 5682
D: PM ECHO 44'15
 HF ECHO 17T

The F cows in my opinion are an outstanding group of cows. I think they would be very wise choices because they are just going to hit their prime years. 186F is model of what I like cows to look like and she's doing a great job on her bull calf. A daughter sold to Lake Creek and another in this sale.



FIRE 181H, DAUGHTER

Exposed to Blast Encore 4H from April 30 to June 4
 Exposed from June 4 to August 12 to PM Pioneer 279'19
 and PM Executive Decision 99'19
 Vet called 4 months on Sept 7

88 **PM ECHO 127'21**
 #2211271 | FEBRUARY 18 2021 | FIRE 127J

Act BW	Adj 205	Adj 365	BW	WW	YW	MLK	CEB	CEM
86	601	867	0.7	50	89	19	7	13

COLEMAN BRAVO 6313
S: PM BRAVO 79'19
 PM BLOSSOM 99'15

MUSGRAVE AVIATOR
D: PM ECHO 62'15
 HF ECHO 106S



AI bred on May 13 to Deer Valley Growth Fund
 Exposed to Schwan Journeyman 1002J from May 18 to August 12
 Exposed to Blast Encore 4H from June 4 to August 12
 Vet called 3.5 months on Sept 7



89

PM ECHO 243'21

#2212928 | MARCH 10 2021 | FIRE 243J

Act BW	Adj 205	Adj 365
96	591	936

BW	WW	YW	MLK	CED	CEM
6.2	51	100	24	-6	3

AVF BREAKOUT 5409
S: MAY-WAY BREAKOUT 1310
 MAY-WAY LADY BANDO 086

DUFF TRIPLE CROWN 262 M1C
D: PM ECHO 152'16
 HF ECHO 303T

Exposed to PM Tribute 1'20 from April 23 to August 12
 Vet called 3.5 months Sept 7

Feature



Exposed to PM Tribute 1'20 from April 23 to August 12
 Vet called 3 months Sept 7

90

PM ECHO 281'21

#2216988 | MARCH 21 2021 | FIRE 281J

Act BW	Adj 205	Adj 365
82	650	929

BW	WW	YW	MLK	CED	CEM
1.4	56	96	27	7	7

PEAK DOT PIONEER 124B
S: PM PIONEER 279'19
 PM TIBBIE 216'15

PM JOURNEY 522
D: PM ECHO 186'18
 PM ECHO 44'15

91

PM ECHO 68'22

#2274912 | FEBRUARY 12 2022 | FIRE 68K

Act BW 86 Adj 205 Adj 365

BW 1.6 WW 64 YW 120 MLK 34 CED 4 CEM 6

SCHIEFELBEIN ATTRACTIVE 4565
S: SCHIEFELBEIN SHOWMAN 338
FROSTY ELBA 3745

HF EL TIGRE 28U
D: HF ECHO 111Y
HF ECHO 207N



DAM OF FIRE 68K, 98K & 117K

FIRE 98K, FIRE 117K and FIRE 68K: Showman heifer out of our Echo donor cow. She is dam to Agribition Supreme PM Echo 8'16. These 3 heifers are long sided and strong topped. 68K just came in off pasture.



92

PM ECHO 98'22

#2274979 | FEBRUARY 20 2022 | FIRE 98K

Act BW 84 Adj 205 Adj 365

BW 2.1 WW 64 YW 121 MLK 34 CED 4 CEM 6

SCHIEFELBEIN ATTRACTIVE 4565
S: SCHIEFELBEIN SHOWMAN 338
FROSTY ELBA 3745

HF EL TIGRE 28U
D: HF ECHO 111Y
HF ECHO 207N



MAT SIB TO FIRE 68K, 98K & 117K

FIRE 98K, FIRE 117K and FIRE 68K: Showman heifer out of our Echo donor cow. She is dam to Agribition Supreme PM Echo 8'16. These 3 heifers are long sided and strong topped. 68K just came in off pasture.



93

PM ECHO 117'22

#2274911 | FEBRUARY 22 2022 | FIRE 117K

Act BW 88 Adj 205 Adj 365

BW 1.6 WW 64 YW 120 MLK 34 CED 4 CEM 6

SCHIEFELBEIN ATTRACTIVE 4565
S: SCHIEFELBEIN SHOWMAN 338
FROSTY ELBA 3745

HF EL TIGRE 28U
D: HF ECHO 111Y
HF ECHO 207N

FIRE 98K, FIRE 117K and FIRE 68K: Showman heifer out of our Echo donor cow. She is dam to Agribition Supreme PM Echo 8'16. These 3 heifers are long sided and strong topped. 68K just came in off pasture.





The

ELSIEMERE

Cow Family

Feature



FIRE 31H, DAUGHTER



FIRE 39J, SON

This one really hurts to part with. She puts it all together with exceptional phenotype and very desirable pedigree. Her 2022 Density heifer calf is very exciting. Hiller Gardner of Diamond T Cattle owns a daughter as does Lake Creek Angus. A 2021 son was chosen by Warkentin Land & Cattle. Parent verified.

AI bred May 4 to Schiefelbein Gable
 Exposed May 18 to June 3 to PM Blue Chip 93'18
 Exposed from June 3 to August 12 PM Denver 295'19
 Vet called 3.5 to 4 months Sept 7

94

PM ELSIEMERE 65'15

#1851017 | FEBRUARY 11 2015 | FIRE 65C

Act BW 75	Adj 205 556	Adj 365 791	BW -0.4	WW 41	YW 79	MLK 29	CED 10	CEM 10
--------------	----------------	----------------	------------	----------	----------	-----------	-----------	-----------

SA V BISMARCK 5682
S: BAR-E-L NATURAL LAW 52Y
 BAR-E-L MAGNOLIA 143K

HF TIGER 5T
D: HF ELSIEMERE 173Y
 HF ELSIEMERE 106W

95**PM ELSIEMERE 185'15**

#1851065 | MARCH 07 2015 | FIRE 185C

Act BW 79
Adj 205 528
Adj 365 734BW 1.5
WW 51
YW 86
MLK 36
CED 9
CEM 10

CONNEALY STIMULUS 9419

CONNEALY CONSENSUS 7229

S: MUSGRAVE STIMULUS 1052-945
M A MISS EMULOUS 945-192**D:** PM ELSIEMERE 3'13
HF ELSIEMERE 173Y

This cow quietly went under the radar to record 5 calves at a weaning weight ratio of 112 and become an Elite dam. Daughter sold to Hootaway Farms.

AI bred May 4 to Young Dale Defiance
Exposed May 18 to August 12 to PM Blue Chip 93'18
Exposed June 4 to August 12 to PM Bravo 171'21
Vet called 3.5 months Sept 7

**96****PM ELSIEMERE 241'21**

#2212926 | MARCH 09 2021 | FIRE 241J

Act BW 82
Adj 205 735
Adj 365 958BW 1.2
WW 57
YW 94
MLK 24
CED 8
CEM 12

SANDY BAR ADVANTAGE 43M

C & C 10X 5031

S: HF KODIAK 5R**D:** PM ELSIEMERE 39'17

WILBAR RUBY 955N

PM ELSIEMERE 185'15

AI bred on May 13 to Conley South Point 8362
Exposed to Schwan Journeyman 1002J from May 18 to August 12
Exposed to Blast Encore 4H from June 4 to August 12
Vet called 3.5 months on Sept 7

**97****PM ELSIEMERE 34'22**

#2251154 | FEBRUARY 03 2022 | FIRE 34K

Act BW 80
Adj 205
Adj 365BW 1.2
WW 45
YW 82
MLK 25
CED 9
CEM 6

S A V 8180 TRAVELER 004

BAR-E-L NATURAL LAW 52Y

S: S A V 004 DENSITY 4336
S A V MAY 7238**D:** PM ELSIEMERE 65'15
HF ELSIEMERE 173Y

Density heifer calf out of gorgeous young Natural Law. Not sure you get a more maternal pedigree.



The EMBLYNETTE

Cow Family

Feature



This could possibly be the toughest cow to part with. She has exceptional phenotype a pedigree I love and she can raise them. She was Reserve Junior Champion Yearling at Agribition. Her dam is a gorgeous OCC Legacy cow who is an Elite dam and her grandmother is an Elite cow and former donor for us. We have been using a son of hers the last 2 years PM Denver 295'19. He will be at the farm to view.

AI bred on May 13 to Sitz Barricade

Exposed from June 4 to August 12 to PM Pioneer 279'19 and PM Executive Decision 99'19

Vet called 4 months Sept 7

98

PM EMBLYNETTE 252'16

#1912685 | APRIL 02 2016 | FIRE 252D

Act BW	Adj 205	Adj 365
80	664	

BW	WW	YW	MLK	CE0	CEM
1.9	49	84	20	5	10

S: SA V BISMARCK 5682
BAR-E-L NATURAL LAW 52Y
BAR-E-L MAGNOLIA 143K

D: O C C LEGACY 839L
KFC 839L EMBLYNETTE 1319
JS EMBLYNETTE 910



99 **PM EMBLYNETTE 103'18**
 #2032221 | FEBRUARY 11 2018 | FIRE 103F

Act BW	Adj 205	Adj 365	BW	WW	YW	MLK	CED	CEM
82	594	989	1.9	57	104	34	8	8

PEAK DOT PIONEER 9X
S: PEAK DOT PIONEER 124B
 QUEEN OF PEAK DOT 882Y

HF THUNDERBIRD 146Y
D: PM EMBLYNETTE 30'15
 KFC 839L EMBLYNETTE 1319

If you could paint a picture of a perfect phenotype cow this would be your model. I think as a mature cow she will be even more stunning. Her maternal sister is a very fancy Bravo heifer calf in the sale. It looks like she has moved up in calving for 2023.

Exposed from April 23 to June 4 Vee Tee Eureka 603H
 Exposed from June 4 to August 12 PM Denver 295'19
 Vet called 3 - 3.5 months Sept 7

100 **PM EMBLYNETTE 110'18**
 #2032691 | FEBRUARY 12 2018 | FIRE 110F

Act BW	Adj 205	Adj 365	BW	WW	YW	MLK	CED	CEM
98	747	1042	6.1	57	100	21	-3	3

S A V HARVESTOR 0338
S: S A V CUTTING EDGE 4857
 S A V BLACKCAP MAY 5530

O C C LEGACY 839L
D: KFC 839L EMBLYNETTE 1319
 JS EMBLYNETTE 910



MATERNAL GRANDDAM

Cutting Edge daughter out of an Elite OCC Legacy daughter. Lots of length and thickness in this cow.

Exposed from May 7 to June 3 to PM Journey 242'18
 Exposed June 3 to August 12 to PM Blue Chip 93'18 and PM Bravo 171'21
 Vet called 1.5 - 2 months Sept 7



101

PM EMBLYNETTE 182'19

#2098829 | FEBRUARY 25 2019 | FIRE 182G

Act BW 81	Adj 205 660	Adj 365 896	BW 2.5	WW 66	YW 112	MLK 29	CED 5	CEM 9
--------------	----------------	----------------	-----------	----------	-----------	-----------	----------	----------

BASIN PAYWEIGHT 006S
S: **BASIN PAYWEIGHT 1682**
21AR O LASS 7017

S A V BISMARCK 5682
D: **JS EMBLYNETTE 910**
S A V EMBLYNETTE 7976



DAM

This young cow checks all the boxes and then some. Her Executive bred heifer is in the top group of heifers in this sale. Her last years heifer weaned 6/99 and her Bravo bull calf this year was 3/64. She has the pedigree, EPD's, Performance and Phenotype.

Exposed to Riverfront Stunner 021H April 30 to June 3
Exposed from June 4 to August 12 to PM Pioneer 279'19 and PM Executive Decision 99'19
Vet called 2.5 - 3 months on Sept 7



102

PM EMBLYNETTE 167'21

#2212704 | FEBRUARY 22 2021 | FIRE 167J

Act BW 84	Adj 205 718	Adj 365 1038	BW 4.7	WW 81	YW 131	MLK 20	CED 4	CEM 8
--------------	----------------	-----------------	-----------	----------	-----------	-----------	----------	----------

BAR-E-L NATURAL LAW 52Y
S: **PM EXECUTIVE DECISION 5'17**
PM BLOSSOM 124'13

BASIN PAYWEIGHT 1682
D: **PM EMBLYNETTE 182'19**
JS EMBLYNETTE 910

AI bred on May 9 to SAV Rainfall 6846
Exposed to Schwan Journeyman 1002J from May 18 to August 12
Exposed to Blast Encore 4H from June 4 to August 12
Vet called 4 months on Sept 7



103

PM EMBLYNETTE 53'22

#2251270 | FEBRUARY 09 2022 | FIRE 53K

Act BW 74	Adj 205	Adj 365	BW -0.4	WW 53	YW 94	MLK 24	CED 14	CEM 8
--------------	---------	---------	------------	----------	----------	-----------	-----------	----------

COLEMAN CHARLO 0256
S: **COLEMAN BRAVO 6313**
COLEMAN DONNA 714

HF THUNDERBIRD 146Y
D: **PM EMBLYNETTE 30'15**
KFC 839L EMBLYNETTE 1319



MATERNAL GRANDDAM

Fancy fronted Bravo heifer out of a Thunderbird cow who's grandma is an OCC legacy. She is just started on feed. I think she will show as well.

Herd **HEALTH**

POPLAR MEADOWS ANGUS

All our calves are vaccinated in the spring (April-May) with Ultrabac 7 Somubac and Pyramid FP5 + Presponse and a second vaccination in the fall prior to weaning (Sept or Oct). Live virus vaccine.

Our entire cowherd receives prebreeding vaccination of Express FP 5 yearly and every 2 years Ultrabac 7 Somubac. Entire herd is treated with Ivomec yearly, usually bulls will be done twice a year.

We are proud to belong and follow the VBP+ program.
We feel strong about maintaining herd health for our protection and yours.





The

ERICA, ERROLINE & EVENING TINGE

Cow Family



104 **PM ERICA 187'16**

#1911793 | MARCH 02 2016 | FIRE 187D

Act BW	Adj 205	Adj 365	BW	WW	YW	MLK	CED	CEM
72	617	949	0.2	46	81	27	5	15

KOUPALS BGB IDENTITY
S: MUSGRAVE AVIATOR
 MCATL FOREVER LADY 1429-138

LEADTIME OF ALCAN 150
D: POPLAR MEADOWS ERICA 24N
 POPLAR MEADOWS ERICA 25K



FIRE 99J, SON

Long bodied, deep sided Aviator daughter out of one of Dad's favourite old cows. The dam was recognized elite and raised 13 calves. Sons have sold to Wineglass Ranch, 57 Holdings and Clemitson Family. She has a fancy heifer calf that sells with her. This cow needs to be left alone for a few days after calving or just leave her outside as she doesn't want to be a barn cow.

Exposed May 18 to June 3 to PM Blue Chip 93'18
 Exposed from June 3 to August 12 PM Denver 295'19
 Vet called 3 months Sept 7



105 **PM EVENING TINGE 234'18**

#2033676 | MARCH 05 2018 | FIRE 234F

Act BW	Adj 205	Adj 365	BW	WW	YW	MLK	CED	CEM
82	618	936	2.7	57	102	30	3	8

PEAK DOT PIONEER 9X
S: PEAK DOT PIONEER 124B
 QUEEN OF PEAK DOT 882Y

MUSGRAVE AVIATOR
D: PM EVENING TINGE 18'15
 PM EVENING TINGE 105'13

I sure wish we had been able to collect the Pioneer bull. His daughters just keep getting better and better. This cow has a bred heifer in the sale.

Exposed from May 7 to June 3 to PM Journey 242'18
 Exposed June 3 to August 12 to PM Blue Chip 93'18 and PM Bravo 171'21
 Vet called 3 months Sept 7

106**PM ERICA 77'19**

#2088024 | FEBRUARY 09 2019 | FIRE 77G

Act BW 71
Adj 205 566
Adj 365 769BW -0.1
WW 45
YW 83
MLK 21
CED 8
CEM 14

KOUPLS BGB IDENTITY

MAY-WAY BREAKOUT 1310

S: MUSGRAVE AVIATOR**D:** PM ERICA 55'16

MCATL FOREVER LADY 1429-138

POPLAR MEADOWS ERICA 16X

Aviator that to no fault of her own is not the prettiest cow. Born on a cold night. She lost her calf and accepted a new one immediately. No swearing no yelling she just wanted to be a mom. She gained a lot of brownie points with me.

Exposed from May 18 to June 3 to PM Journey 242'18

Exposed June 3 to August 12 to PM Blue Chip 93'18 and PM Bravo 171'21

Vet called 3 months Sept 7

**107****PM ERICA 126'21**

#2211270 | FEBRUARY 18 2021 | FIRE 126J

Act BW 66
Adj 205 493
Adj 365 817BW -0.4
WW 47
YW 89
MLK 20
CED 12
CEM 15

COLEMAN BRAVO 6313

MUSGRAVE AVIATOR

S: PM BRAVO 83'19**D:** PM ERICA 77'19

PM JUANADA 168'16

PM ERICA 55'16

Exposed to Schwan Journeyman 1002J from April 23 to May 18

Exposed to PM Tribute 1'20 from May 18 to August 12

Vet called 4 months on Sept 7

**108****PM ERICA 129'21**

#2211272 | FEBRUARY 18 2021 | FIRE 129J

Act BW 90
Adj 205 698
Adj 365 1024BW +1.6
WW +53
YW +96
MLK +30
CED +5.0
CEM +5.5

JINDRA ACCLAIM

HF THUNDERBIRD 146Y

S: CUDLOBE ACCLAIM 39G**D:** PM ERICA 216'17

CUDLOBE ENCHANTRESS 36Y

POPLAR MEADOWS ERICA 24N

AI bred on May 15 to Deer Valley Growth Fund

Exposed to Schwan Journeyman 1002J from May 18 to August 12

Exposed to Blast Encore 4H from June 4 to August 12

Vet called 4.5 months on Sept 7





109

PM EVENING TINGE 136'21

#2211278 | FEBRUARY 19 2021 | FIRE 136J

Act BW	Adj 205	Adj 365
86	682	1024

BW	WW	YW	MLK	CEB	CEM
2.8	70	129	29	5	11

JINDRA ACCLAIM
S: CUDLOBE ACCLAIM 396
 CUDLOBE ENCHANTRESS 36Y

PEAK DOT PIONEER 124B
D: PM EVENING TINGE 234'18
 PM EVENING TINGE 18'15

AI bred on May 10 to Deer Valley Growth Fund
 Exposed to Schwan Journeyman 1002J from May 18 to August 12
 Exposed to Blast Encore 4H from June 4 to August 12
 Vet called 4 months on Sept 7



110

PM ERROLLINE 175'21

#2212707 | FEBRUARY 24 2021 | FIRE 175J

Act BW	Adj 205	Adj 365
82	559	795

BW	WW	YW	MLK	CEB	CEM
1.2	37	65	24	6	1

MSF JOURNEY
S: PM JOURNEY 522
 I C ROSEBUD EDGE 1109

ROYAL ADAPTOR DRCC 8094U
D: PM ERROLLINE 91'13
 HF ERROLLINE 46W

Exposed to PM Tribute 1'20 from April 23 to August 12
 Vet called 2 months Sept 7



111

PM ERICA 26'22

#2251178 | JANUARY 30 2022 | FIRE 26K

Act BW	Adj 205	Adj 365
92		

BW	WW	YW	MLK	CEB	CEM
0.1	47	82	22	7	10.5

SANDY BAR ADVANTAGE 43M
S: HF KODIAK 5R
 WILBAR RUBY 955N

MUSGRAVE AVIATOR
D: PM ERICA 187'16
 POPLAR MEADOWS ERICA 24N

This heifer DNA tested to Kodiak. We all know what great cows they make.

The EVERELDA ENTENSE, FAVORITE & FAY

Cow Family

112

PM FAVORITE 135'14

#1787964 | FEBRUARY 26 2014 | FIRE 135B

Act BW	Adj 205	Adj 365
82	592	768

BW	WW	YW	MLK	CEB	CEM
1.4	41	79	23	8	8

HF TIGER 5T
S: HF THUNDERBIRD 146Y
HF ECHO 187N

VVF IN FOCUS 02U
D: POPLAR MEADOWS FAVORITE 8'10
MVF FAVORITE 67S



FIRE 201J, SON

Thunderbird daughter we have sold 3 commercial bulls out of her and there is a yearling heifer in sale. She is cranky for a few days when she calves. I've eliminated the hunters but still believe cows need to protect their calves.

Exposed from May 18 to June 4 to PM Denver 295'19
Exposed from June 4 to August 12 to PM Pioneer 279'19 and PM Executive Decision 99'19
Vet called 3 months



113

PM EVERELDA ENTENSE 9'18

#2031254 | JANUARY 22 2018 | FIRE 9F

Act BW	Adj 205	Adj 365
78	555	921

BW	WW	YW	MLK	CEB	CEM
0.7	49	89	26	5	5

HF KODIAK 5R
S: SOO LINE MOTIVE 9016
TLA BEAUTY 5R

S A V FINAL ANSWER 0035
D: SHADY BROOK EVERENTENSE 2039
SCR EVERELDA ENTENSE 748



FULL SIB

Here we have a full sister to the Soo Line Locomotive bull that has done so well for Blairs Ag. He bull calf last year had a 205 day weight of over 800 lbs. Very attractive female that has a story behind her to assist her marketing offspring. She didn't calve as a 2 year because of a bull we had with our heifers that either didn't breed a pile of them or they were late. A lesson to have more than 1 bull in every pasture. The price of DNA testing is much cheaper than open or late cows.

Exposed from April 23 to June 4 Vee Tee Eureka 603H
Exposed from June 4 to August 12 to PM Pioneer 279'19 and PM Executive Decision 99'19
Vet called 3 - 3.5 months Sept 7





114 **PM FAY 286'19**
 #2088948 | APRIL 03 2019 | FIRE 286G

Act BW	Adj 205	Adj 365	BW	WW	YW	MLK	CEB	CEM
87	626	881	4.6	59	106	19	-2	7

BSAR OPPORTUNITY 9114
S: PM OPPORTUNITY 259'16
 DUFF NE 434 POLLY 0147

DUFF TRIPLE CROWN 262 MIC
D: PM FAY 100'15
 KFC 0035 FAY 1348Y



Opportunity daughter who goes back to a Final Answer cow who weaned off our biggest bull calf this year as a 11 year old cow.

Exposed to Blast Encore 4H from April 30 to June 4
Exposed June 3 to August 12 to PM Blue Chip 93'18 and PM Bravo 171'21
Vet called 4 months Sept 7



115 **PM FAVORITE 96'21**
 #2211229 | FEBRUARY 14 2021 | FIRE 96J

Act BW	Adj 205	Adj 365	BW	WW	YW	MLK	CEB	CEM
80	663	972	2	58	107	24	6	10

HOOVER NO DOUBT
S: GREENWOOD GUNSLINGER JJP 73G
 RRD TIBBIE 28Z

HF THUNDERBIRD 146Y
D: PM FAVORITE 135'14
 POPLAR MEADOWS FAVORITE 8'10

Exposed to PM Tribute 1'20 from April 23 to August 12
Vet called 4 months Sept 7



116 **PM FAY 146'21**
 #2211282 | FEBRUARY 20 2021 | FIRE 146J

Act BW	Adj 205	Adj 365	BW	WW	YW	MLK	CEB	CEM
84	655	914	2.6	56	96	29	3	8

PM EXECUTIVE DECISION 5'17
S: PM EXECUTIVE DECISION 68'19
 A & B MAYFLOWER 9134

BVC JACK DANIELS B118
D: PM FAY 15'14
 KFC 6135 FAY 8611U

AI bred on May 18 to HF Kodiak
Exposed to Schwan Journeyman 1002J from May 18 to August 12
Exposed to Blast Encore 4H from June 4 to August 12
Observed in heat July 4
Vet called 2 months on Sept 7

The GEORGINA & HEROINE

Cow Families

117

PM GEORGINA 36'15

#1851002 | FEBRUARY 07 2015 | FIRE 36C

Act BW	Adj 205	Adj 365
81	561	875

BW	WW	YW	MLK	CED	CEM
2.4	58	106	25	3	6

CONNELLY CONSENSUS

S: CONNELLY CONSENSUS 7229

BLUE LILLY OF CONANGA 16

GEIS KODIAK 12'07

D: BELVIN GEORGINA 64'09

BELVIN GEORGINA 118'07



I obviously don't pay enough attention as this is another Elite dam with CAA that I didn't discovery until I started doing footnotes. A daughter sold last year to Ken Beerwort in Quebec. The Consensus cows have worked very well for us.

Exposed May 18 to June 3 to PM Journey 242'18

Exposed June 3 to August 12 to PM Blue Chip 93'18 and PM Bravo 171'21

Vet called 4 months Sept 7 (will need to DNA calf as my notes aren't clear and I think she was AI bred prior to May 18th)

118

PM HEROINE 167'17

#1971286 | FEBRUARY 24 2017 | FIRE 167E

Act BW	Adj 205	Adj 365
94	596	939

BW	WW	YW	MLK	CED	CEM
5.5	52	92	23	-1	8

S A V HARVESTOR 0338

S: S A V CUTTING EDGE 4857

S A V BLACKCAP MAY 5530

POPLAR MEADOWS FREEDOM 2'08

D: POPLAR MEADOWS HEROINE 37'11

MVF HEROINE 19P



Big volumed cow with tons of length and great hip structure. The Cutting Edge cows throw more birthweight. Heroine cow family originate from a cow purchased from MVF.

Exposed from May 7 to June 4 to PM Journey 242'18

Exposed June 10 to August 12 to PM Blue Chip 93'18 and PM Bravo 171'21

Vet called 2.5 months on Sept 7



Breakout daughter who follows in his footprint with excellent feet and a strong presence. When you spend close to a week in the picture pen you definitely analysis your program and see the similarities in the different genetics you have put together. I love proud cattle.

AI bred on May 2 to Young Dale Defiance
 Exposed from May 7 to June 3 to PM Journey 242'18
 Exposed June 3 to August 12 to PM Blue Chip 93'18 and PM Bravo 171'21
 Vet called 3 months Sept 7



119 **PM GEORGINA 237'18**
 #2033679 | MARCH 05 2018 | FIRE 237F

Act BW	Adj 205	Adj 365	BW	WW	YW	MLK	CED	CEM
90	564	897	4.3	51	94	30	-2	6

AVF BREAKOUT 5409
S: MAY-WAY BREAKOUT 1310
 MAY-WAY LADY BANDO 086
 MUSGRAVE STIMULUS 1052-945
D: PM GEORGINA 65'14
 POPLAR MEADOWS GEORGINA 27'11

120 **PM GEORGINA 166'21**
 #2212703 | FEBRUARY 22 2021 | FIRE 166J

Act BW	Adj 205	Adj 365	BW	WW	YW	MLK	CED	CEM
78	611	979	0.3	59	110	22	11	12

COLEMAN BRAVO 6313
S: PM BRAVO 83'19
 PM JUANADA 168'16
 CONNEALY CONSENSUS 7229
D: PM GEORGINA 36'15
 BELVIN GEORGINA 64'09

AI bred on May 9 to Deer Valley Growth Fund
 Exposed to Schwan Journeyman 1002J from May 18 to August 12
 Exposed to Blast Encore 4H from June 4 to August 12
 Vet called 2.5 months on Sept 7

121**PM HEROINE 290'21**

#2216997 | MARCH 27 2021 | FIRE 290J

Act BW	Adj 205	Adj 365
88	588	826

BW	WW	YW	MLK	CED	CEM
3.8	37	64	20	0	7

EXAR BLUE CHIP 1877B

POPLAR MEADOWS FREEDOM 2'08

S: PM BLUE CHIP 93'18**D:** POPLAR MEADOWS HEROINE 37'11

BELVIN LADY BLOSSOM 2'09

MVF HEROINE 19P

Exposed to Schwan Journeyman 1002J from April 23 to May 18

Exposed to PM Tribute 1'20 from May 18 to August 12

Vet called 2 months on Sept 7

**122****PM GEORGINA 305'21**

#2217162 | APRIL 02 2021 | FIRE 305J

Act BW	Adj 205	Adj 365
89	646	943

BW	WW	YW	MLK	CED	CEM
+2.5	+49	+87	+23	+2.0	+10.0

EXAR BLUE CHIP 1877B

MUSGRAVE STIMULUS 1052-945

S: PM BLUE CHIP 93'18**D:** PM GEORGINA 65'14

BELVIN LADY BLOSSOM 2'09

POPLAR MEADOWS GEORGINA 27'11

Exposed to Schwan Journeyman 1002J from April 23 to May 18

Exposed to PM Tribute 1'20 from May 18 to August 12

Vet called 1.5 - 2 months on Sept 7

**123****GEORGINA 332J**

#2217182 | APRIL 15 2021 | FIRE 328J

Act BW	Adj 205	Adj 365
--------	---------	---------

BW	WW	YW	MLK	CED	CEM
1.8	63	106	34	5	6.5

MSF JOURNEY

LD COMPLETE 319

JSAR DODGE THE BULLET C55

PM GEORGINA 307'18

JSAR MISS RODMAN 39HKR

PM GEORGINA 36'15

Exposed to Schwan Journeyman 1002J from April 23 to May 18

Exposed to PM Tribute 1'20 from May 18 to August 12

Vet called 3.5 months on Sept 7

DNA PENDING



The
JUANADA
 Cow Family

Feature



Well I dug out the Strawberry Haagen-Daz to try sooth the pain of writing this footnote. This beautiful young cow has produced the two offspring you see displayed with her here. All 3 appear to be cut from the same mold. If I was keeping her, she would be going straight to the embryo transplamt center. Her first bull calf was purchased by the Fitchett Family and is still breeding cows. If you decide to flush to Natural Law I'd be happy to supply the semen in Canada or the US. This is a rare opportunity to buy a cow of this quality.

AI bred on May 9 to BC Robust
 Exposed from May 18 to August 12 PM Denver 295'19
 Vet called 3-3.5 months Sept 7

124

PM JUANADA 34'16

#1925871 | FEBRUARY 06 2016 | FIRE 34D

Act BW	Adj 205	Adj 365
60	519	839

BW	WW	YW	MLK	CEB	CEM
1.7	52	94	23	10	10

EXAR UPSHOT 0562B
 S: EXAR DENVER 2002B
 EXAR ROYAL LASS 1067

DUFF ENCORE 702
 D: DUFF ENC 927K JUANADA 947
 O C C JUANADA 927K

125**PM JUANADA 168'16**

#1925869 | FEBRUARY 27 2016 | FIRE 168D

Act BW
81Adj 205
597Adj 365
910BW
3.1WW
59YW
102MLK
19CED
3CEM
9

VERMILION PAYWEIGHT J847

DUFF ENCORE 702

S: BASIN PAYWEIGHT 107S
BASIN LUCY 3829**D:** DUFF ENC 927K JUANADA 947
O C C JUANADA 927K

SDN

The Basin Payweight 107S daughters are moderate and hard working. We sold a bull to Dwane Morvik and drew semen on him. You will find a few of his daughters in the sale. Another bull sold to Matt Udal and Deanna Bell and 2 daughters are in the sale.

Exposed to Riverfront Stunner 021H April 30 to June 3
Exposed June 4 to August 12 to Vee Tee High Bar 3716 and PM Bravo 22'21
Vet called 3-3.5 months on Sept 7

*Feature***126****PM JUANADA 276'16**

#1926517 | APRIL 15 2016 | FIRE 276D

Act BW
85Adj 205
625

Adj 365

BW
4.8WW
56YW
98MLK
14CED
1CEM
5

BSAR DESIGN DOCTOR 0910

DUFF ENCORE 702

S: BSAR OPPORTUNITY 9114
BISHOPS LASSIE 746**D:** DUFF ENC 927K JUANADA 947
O C C JUANADA 927K

This is the 3rd daughter of the 947 cow. A very correct and attractive made female. Her bred heifer in the sale carries the same type. This cow is not a fan of being worked with dogs. This past winter she put a few over the fence when a dog was present.

AI bred on May 1 to McCumber Tribute 702
Exposed May 18 to June 3 to PM Blue Chip 93'18
Exposed June 4 to August 12 to PM Blue Chip 93'18 and PM Bravo 171'21
Vet called 4 months Sept 7



127

PM JUANADA 116'18

#2032695 | FEBRUARY 13 2018 | FIRE 116F

Act BW	Adj 205	Adj 365
68	620	959

BW	WW	YW	MLK	CED	CEM
0.3	58	102	26	7	13

KOUPALS BGB IDENTITY

BASIN PAYWEIGHT 107S

S: MUSGRAVE AVIATOR

D: PM JUANADA 168'16

MCATL FOREVER LADY 1429-138

DUFF ENC 927K JUANADA 947

Aviator daughter who has worked hard on her Executive Decision heifer calf. Her calf was a favourite by many this summer. Her Bravo bull calf last year was one of top in pen and then he hurt a foot in early March. I kept him and think he is finally sound. She's not the prettiest and not the easiest to get in off pasture but she's worth it.

Exposed May 18 to August 12 to PM Blue Chip 93'18

Exposed June 3 to August 12 to PM Bravo 171'21

Vet called 3 months on Sept 7

Feature



This young cow could possibly be the best cow I've produced thus far. She was middle of the pack as a calf and bred and started to bloom last summer and then WOW this year. A unique pedigree on the cow side and the great Natural Law female maker on the top. This is the type I'd like an entire herd of. When you look at her mother and maternal sister its obvious this was not a fluke. This is an opportunity you don't want to let slip by. The Eureka bull offers a cool twist on pedigree and you will love him.

Exposed from April 23 to June 4 Vee Tee Eureka 603H

Exposed from May 18 to August 12 to PM Denver 295'19

Vet called 4 months on Sept 7

128

PM JUANADA 101'19

#2088071 | FEBRUARY 14 2019 | FIRE 101F

Act BW	Adj 205	Adj 365
76	602	850

BW	WW	YW	MLK	CED	CEM
0.5	45	81	15	11	12

S A V BISMARCK 5682

EXAR DENVER 2002B

S: BAR-E-L NATURAL LAW 52Y

D: PM JUANADA 34'16

BAR-E-L MAGNOLIA 143K

DUFF ENC 927K JUANADA 947



129 **PM JUANADA 189'21**
 #2212714 | FEBRUARY 27 2021 | FIRE 189J

Act BW	Adj 205	Adj 365	BW	WW	YW	MLK	CED	CEM
85	578	833	4.4	58	102	24	-1	4

Exposed to PM Tribute 1'20 from April 23 to August 12
 Vet called 3 months Sept 7

AVF BREAKOUT 5409
S: MAY-WAY BREAKOUT 1310
 MAY-WAY LADY BANDO 086

BSAR OPPORTUNITY 9114 OSF
D: PM JUANADA 276'16
 DUFF ENC 927K JUANADA 947

130 **PM JUANADA 297'21**
 #2217005 | MARCH 30 2021 | FIRE 297J

Act BW	Adj 205	Adj 365	BW	WW	YW	MLK	CED	CEM
86	614		2	52	90	18	5	8



SANDY BAR ADVANTAGE 43M
S: HF KODIAK 5R
 WILBAR RUBY 955N

BASIN PAYWEIGHT 107S
D: PM JUANADA 168'16
 DUFF ENC 927K JUANADA 947

AI bred on May 12 to McCumber Tribute
 Exposed to Schwan Journeyman 1002J from May 18 to June 4
 Exposed from June 4 to August 12 PM Denver 295'19
 Vet called 3.5 months Sept 7

Feature



When you look at the mom and the sister its not hard to tell what this heifer will mature into.

131

PM JUANADA 11'22

#2250690 | JANUARY 24 2022 | FIRE 11K

Act BW	Adj 205	Adj 365
90		

BW	WW	YW	MLK	CEU	CEM
3.8	59	102	20	5	8

BAR-E-L NATURAL LAW 52Y
S: PM EXECUTIVE DECISION 5'17
 PM BLOSSOM 124'13

EXAR DENVER 2002B
D: PM JUANADA 34'16
 DUFF ENC 927K JUANADA 947



The LADY Cow Family

132

PM LADY 37'14

#1820370 | FEBRUARY 06 2014 | FIRE 37B

Act BW	Adj 205	Adj 365
70	554	754

BW	WW	YW	MLK	CED	CEM
-1.7	38	69	23	12	12

KOUPALS BGB IDENTITY

BROCKHILL PROPHECY 4P

S: MUSGRAVE AVIATOR

D: SOO LINE LADY 9339

MCATL FOREVER LADY 1429-138

JL LADY 06 112



DAM OF FIRE 37K, 87K & 94B

FIRE 37B, 87B and 94B: These 3 cows have not missed a beat in their production. Between them they have had 10 bulls sell in our bull sale and 5 daughters in this sale. The B cows were my first embryo born calves. The 94B cow gets uptight when pressured alone. Any or all of these girls would have a bright future in the donor pen. The Lady donor cow offspring last fall averaged close to \$10,000 a piece.

Exposed to Riverfront Stunner 021H April 30 to June 3
Exposed from June 4 to August 12 to PM Pioneer 279'19 and PM Executive Decision 99'19
Vet called 4.5 months Sept 7



133

PM LADY 87'14

#1820386 | FEBRUARY 16 2014 | FIRE 87B

Act BW	Adj 205	Adj 365
77	573	707

BW	WW	YW	MLK	CED	CEM
-0.3	43	73	11	10	12

KOUPALS BGB IDENTITY

BROCKHILL PROPHECY 4P

S: MUSGRAVE AVIATOR

D: SOO LINE LADY 9339

MCATL FOREVER LADY 1429-138

JL LADY 06 112



FIRE 186J, SON

FIRE 37B, 87B and 94B: These 3 cows have not missed a beat in their production. Between them they have had 10 bulls sell in our bull sale and 5 daughters in this sale. The B cows were my first embryo born calves. The 94B cow gets uptight when pressured alone. Any or all of these girls would have a bright future in the donor pen. The Lady donor cow offspring last fall averaged close to \$10,000 a piece.

Exposed to Riverfront Stunner 021H April 30 to June 3
Exposed from June 4 to August 12 to PM Pioneer 279'19 and PM Executive Decision 99'19
Vet called 4 months Sept 7





134

PM LADY 94'14

#1820350 | FEBRUARY 17 2014 | FIRE 94B

Act BW	Adj 205	Adj 365
70	580	763

BW	WW	YW	MLK	CED	CEM
-1.4	34	64	17	12	13

KOUPALS B&B IDENTITY

BROCKHILL PROPHECY 4P

S: MUSGRAVE AVIATOR

D: SOO LINE LADY 9339

MCATL FOREVER LADY 1429-138

JL LADY 06 112



DAM



SON

FIRE 37B, 87B and 94B: These 3 cows have not missed a beat in their production. Between them they have had 10 bulls sell in our bull sale and 5 daughters in this sale. The B cows were my first embryo born calves. The 94B cow gets uptight when pressured alone. Any or all of these girls would have a bright future in the donor pen. The Lady donor cow offspring last fall averaged close to \$10,000 a piece.

AI bred May 2 to Square B Atlantis
Exposed May 18 to June 3 to PM Blue Chip 93'18
Exposed from June 3 to August 12 PM Denver 295'19
Vet Called 4 months Sept 7

Feature



FIRE 321H, DAUGHTER

This cow is just starting her own march to stardom. She is recognized as an Elite dam on her first 4 calves. A heifer sold last year to Jaycee Dutchik. This cow has perhaps the best bull in the pen this year. I spent lots of time wondering this spring if I should try halter break her and show them as a pair. I did come to my senses and realize that was a crazy idea. I think the baby she is packing could be outstanding. I AI bred only my very favourite cows to Schiefelbein Gable. Semen traded from \$500 to \$1000 this past spring. She has great potential to become a Donor cow. I think you will be impressed with the Lady cow family as they have a look and produce. Parent Verified

AI bred April 28 to Schiefelbein Gable
Exposed from May 18 to August 12 PM Denver 295'19
Vet called 4 months Sept 7

135

PM LADY 27'16

#1911702 | FEBRUARY 04 2016 | FIRE 27D

Act BW	Adj 205	Adj 365
68	616	936

BW	WW	YW	MLK	CED	CEM
-0.2	46	85	35	11	11

PEAK DOT PIONEER 9X

MUSGRAVE AVIATOR

S: PEAK DOT PIONEER 124B

D: PM LADY 37'14

QUEEN OF PEAK DOT 882Y

SOO LINE LADY 9339

136**PM LADY 31'16**

#1911706 | FEBRUARY 05 2016 | FIRE 31D

Act BW	Adj 205	Adj 365
60	594	950

BW	WW	YW	MLK	CED	CEM
-0.9	42	78	22	12	12

PEAK DOT PIONEER 9X

MUSGRAVE AVIATOR

S: PEAK DOT PIONEER 124B**D:** PM LADY 94'14

QUEEN OF PEAK DOT 882Y

SOO LINE LADY 9339

Full sister in blood to the 27D cow. These Pioneer daughters are outstanding, and I think if you could gather up a few of them you would be extremely happy. This girl caused the most grief picturing as she flat out refused to stop properly. If anyone has spend time in a picture pen know how frustrating it is when they stop and then slowing move foot forward. But no curse words were said. (out loud anyways)

Exposed from April 30 to June 4 to Blast Encore 4H

Exposed June 4 to August 12 to PM Blue Chip 93'18 and PM Bravo 171'21

Vet called 3.5 months on Sept 7

*Feature***137****PM LADY 35'17**

#1969990 | FEBRUARY 03 2017 | FIRE 35E

Act BW	Adj 205	Adj 365
74	532	833

BW	WW	YW	MLK	CED	CEM
-1	40	72	18	13	14

G A R GRID MAKER

MUSGRAVE AVIATOR

S: S A V BISMARCK 5682**D:** PM LADY 94'14

S A V ABIGALE 0451

SOO LINE LADY 9339

Another favourite and from the Lady cow family. This young cow has a gorgeous udder and perfect phenotype. Only think she lacks is the tips of her ears. She had twin bull calves on her this summer. I think this young cow moved up in the calving cycle would make a world of difference. She is very much the vision of the type I set out to breed.

Exposed from April 23 to June 10 Vee Tee Eureka 603H

Exposed from May 18 to August 12 PM Denver 295'19

Vet called 3.5 months Sept 7



138

PM LADY 69'18

#2031659 | FEBRUARY 06 2018 | FIRE 69F

Act BW	Adj 205	Adj 365
70	588	911

BW	WW	YW	MLK	CED	CEM
-0.1	47	86	18	6	3

HF KODIAK 5R
S: SOO LINE MOTIVE 9016
 TLA BEAUTY 5R

PEAK DOT PIONEER 124B
D: PM LADY 31'16
 PM LADY 94'14



SOO LINE LADY 9339

Another Motive female who goes back to our great donor cow Soo Line Lady 9339. A heifer was purchased last fall by Kim Beaudette and she has twin Ellingson Profound bred heifers in the sale.

Exposed from May 18 to June 4 to PM Journey 242'18
 Exposed June 4 to August 12 to PM Blue Chip 93'18 and PM Bravo 171'21
 Vet called 2 months Sept 7



139

PM LADY 34'21

#2218094 | FEBRUARY 07 2021 | FIRE 34J

Act BW	Adj 205	Adj 365
80	677	918

BW	WW	YW	MLK	CED	CEM
-0.1	54	95	16	6	8

STEVENSON TURNING POINT
S: CHESTNUT TURNING HEADS 29
 CN PF BEAUTY 750

MUSGRAVE AVIATOR
D: PM LADY 94'14
 SOO LINE LADY 9339

AI bred On May 2 to McCumber Tribute
 Exposed to Schwan Journeyman 10021 from May 18 to August 12
 Exposed to Blast Encore 4H from June 4 to August 12
 Vet called 2.5 months on Sept 7



AI bred on April 27 to SSS Deuce 2H
 Exposed to Schwan Journeyman 1002J from May 18 to August 12
 Vet called 4 months on Sept 7

Feature



FIRE 64J

140 **PM LADY 64'21**
 #2228994 | FEBRUARY 10 2021 | FIRE 64J

Act BW	Adj 205	Adj 365	BW	WW	YW	MLK	CED	CEM
78	603	814	2.3	45	81	20	7.5	9

S A V BISMARCK 5682
S: BAR-E-L NATURAL LAW 52Y
 BAR-E-L MAGNOLIA 143K

BROCKHILL PROPHECY 4P
D: SOO LINE LADY 9339
 JL LADY 06 112

141 **PM LADY 101'21**
 #2228983 | FEBRUARY 15 2021 | FIRE 101J

Act BW	Adj 205	Adj 365	BW	WW	YW	MLK	CED	CEM
88	631	937	0.5	45	78	20	13	9

COLEMAN CHARLO 0256
S: COLEMAN BRAVO 6313
 COLEMAN DONNA 714

BROCKHILL PROPHECY 4P
D: SOO LINE LADY 9339
 JL LADY 06 112

AI bred on May 10 to SSS Deuce 2H
 Exposed to Schwan Journeyman 1002J from May 18 to June 4
 Exposed from June 4 to August 12 PM Denver 295'19
 Vet called 3.5 months Sept 7

Feature



FIRE 101J



142

PM LADY 116'21

#2229043 | FEBRUARY 16 2021 | FIRE 116J

Act BW	Adj 205	Adj 365	BW	WW	YW	MLK	CED	CEM
80	581	843	2.3	45	81	20	7.5	9

S A V BISMARCK 5682
S: BAR-E-L NATURAL LAW 52Y
 BAR-E-L MAGNOLIA 143K

BROCKHILL PROPHECY 4P
D: SOO LINE LADY 9339
 JL LADY 06 112

AI bred on May 16 to McCumber Tribute 702
 Exposed to Schwan Journeyman 1002J from May 18 to August 12
 Exposed to Blast Encore 4H from June 4 to August 12
 Vet called 3 months on Sept 7



143

PM LADY 149'21

#2211284 | FEBRUARY 20 2021 | FIRE 149J

Act BW	Adj 205	Adj 365	BW	WW	YW	MLK	CED	CEM
76	700	983	1.8	66	108	16	5	3.5

S POWERPOINT WS 5503
S: ELLINGSON PROFOUND 8155
 EA ROSETTA 6157

SOO LINE MOTIVE 9016
D: PM LADY 69'18
 PMLADY 31'16

Exposed to PM Tribute 1'20 from April 23 to August 12
 Vet called 2.5 months Sept 7



144

PM LADY 150'21

#2211285 | FEBRUARY 20 2021 | FIRE 150J

Act BW	Adj 205	Adj 365	BW	WW	YW	MLK	CED	CEM
62	516	851	1.8	66	108	16	5	3.5

S POWERPOINT WS 5503
S: ELLINGSON PROFOUND 8155
 EA ROSETTA 6157

SOO LINE MOTIVE 9016
D: PM LADY 69'18
 PMLADY 31'16

AI bred on May 7 to Conley South Point
 Exposed to Schwan Journeyman 1002J from May 18 to August 12
 Exposed to Blast Encore 4H from June 4 to August 12
 Vet called 3 months on Sept 7



145

PM LADY 182'21

#2229156 | FEBRUARY 24 2021 | FIRE 182J

Act BW	Adj 205	Adj 365	BW	WW	YW	MLK	CED	CEM
87	593	874	0.8	43	76	19	13	9

AI bred on May 12 to McCumber Tribute 702
Exposed to Schwan Journeyman 1002J from May 18 to June 4
Exposed from June 4 to August 12 PM Denver 295'19
Vet called 4 months Sept 7

COLEMAN CHARLO 0256
S: COLEMAN BRAVO 6313
COLEMAN DONNA 714

BROCKHILL PROPHECY 4P
D: SOO LINE LADY 9339
JL LADY 06 112

146

PM LADY 203'21

#2212839 | MARCH 03 2021 | FIRE 203J

Act BW	Adj 205	Adj 365	BW	WW	YW	MLK	CED	CEM
85	620	902	0.6	37	70	23	9	8



O C C ECHELON 857E
S: O C C LEGACY 839L
O C C DIXIE ERICA 960E

MUSGRAVE AVIATOR
D: PM LADY 37'14
SOO LINE LADY 9339

AI bred on May 15 to McCumber Tribute 702
Exposed to Schwan Journeyman 1002J from May 18 to August 12
Exposed to Blast Encore 4H from June 4 to August 12
Vet called 3.5 months on Sept 7

Feature



The big time show heifer calf of the bunch. Beautiful front, hip, hair and diva presence. Her dam is our Lady donor cow. Not many opportunities left to obtain her offspring.

147

PM LADY 107'22

#2274886 | FEBRUARY 21 2022 | FIRE 107K

Act BW	Adj 205	Adj 365
92		

BW	WW	YW	MLK	CED	GEM
1.2	50	86	20	7.5	9

STEVENSON TURNING POINT

BROCKHILL PROPHECY 4P

S: CHESTNUT TURNING HEADS 29
CN PF BEAUTY 750

D: SOO LINE LADY 9339
JL LADY 06 112



The
LADY BLOSSOM & LADY HEATHER
Cow Families

Feature



FIRE 254J, SON

148

PM LADY BLOSSOM 79'14

#1787920 | FEBRUARY 15 2014 | FIRE 79B

Act BW 70	Adj 205 605	Adj 365 788	BW -4.1	WW 31	YW 52	MLK 29	CED 19	CEM 17
--------------	----------------	----------------	------------	----------	----------	-----------	-----------	-----------

Gorgeous and highly productive Aviator daughter. She has raised 3 sons to commercial ranchers another being selected last spring by Brian Good for Mark Daines. Her first daughter sells along side of her and another was selected by Lake Creek Angus. Parent Verified

Exposed from April 30 to June 4 to Blast Encore 4H
 Exposed from June 4 to August 12 PM Denver 295'19
 Vet called 4 months Sept 7

KOUPALS BGB IDENTITY
S: MUSGRAVE AVIATOR
 MCATL FOREVER LADY 1429-138

CONNELLY CONSENSUS 7229
D: POPLAR MDWS LADY BLOSSOM 42'12
 BELVIN LADY BLOSSOM 10'09



149

PM LADY BLOSSOM 11'15

#1850982 | FEBRUARY 02 2015 | FIRE 11C

Act BW	Adj 205	Adj 365
70	532	852

BW	WW	YW	MLK	CE0	CEM
-0.8	44	85	21	10	15

KOUPALS B&B IDENTITY
S: MUSGRAVE AVIATOR
 MCATL FOREVER LADY 1429-138

HF THUNDERBIRD 146Y
D: PM LADY BLOSSOM 44'13
 BELVIN LADY BLOSSOM 2'09



FIRE 287H, DAUGHTER

Aviator daughter that goes back to a Belvin cow that Monty bought from Gavin after a few beverages at Farmfair. A heifer out of her sold to Hootaway Farms last year.

Exposed from April 23 to June 10 Vee Tee Eureka 603H
 Exposed June 10 to August 12 to PM Blue Chip 93'18 and PM Bravo 171'21
 Vet called 2 months on Sept 7



150

POPLAR MEADOWS LADY HEATHER 2C

#1886384 | JANUARY 02 2015 | HXT 2C

Act BW	Adj 205	Adj 365
80	786	

BW	WW	YW	MLK	CE0	CEM
3.3	53	98	27	1	5

TC ABERDEEN 759
S: TAFIKA ABERDEEN 31Z
 TAFIKA 114P BLACK LADY 46X

LEADTIME OF ALCAN 150
D: POPLAR MDWS LADY HEATHER 42R
 POPLAR MDWS LADY HEATHER 23H



FIRE 51J, SON

This cow comes from my Mom and Dad's last calf crop and out of a very special cow named Star. When Taylor was little we were walking to see the little heifer Dad had brought us to look after and Taylor looked up at the stars and exclaimed we should name her Star. Boy could talk myself out of selling her. Her bull this past spring was one of top ones selling to Birch Meadow Colony. She has had 6 bull calves in a row.

Exposed from April 30 to June 4 to Blast Encore 4H
 Exposed from June 4 to August 12 to PM Pioneer 279'19 and PM Executive Decision 99'19
 Vet called 2.5 months Sept 7





FIRE 46J, SON

151

PM LADY HEATHER 13'15

#1850985 | FEBRUARY 03 2015 | FIRE 13C

Act BW	Adj 205	Adj 365	BW	WW	YW	MLK	CED	CEM
79	661	946	1.3	47	84	26	5	8

S A V BISMARCK 5682

S: BAR-E-L NATURAL LAW 52Y
BAR-E-L MAGNOLIA 143K

S A V FINAL ANSWER 0035

D: MTN ASH LADY HEATHER 6Y
MOUNTAIN ASH LADY HEATHER 11W

Big bodied Natural Law daughter who should go to the donor pen. She comes from the Lady Heather cow family that Dad purchased from the Torro Negro Farms in 1983. She has 2 daughters in the sale and sons that have sold to the Clemitson's and Chimney Creek Herefords. 13C is worth taking a very close look at. Sire Verified.

Exposed May 18 to August 12 to PM Blue Chip 93'18
Exposed June 3 to August 12 to PM Bravo 171'21
Vet called 3 months on Sept 7

152

PM LADY HEATHER 54'16

#1911719 | FEBRUARY 09 2016 | FIRE 54D

Act BW	Adj 205	Adj 365	BW	WW	YW	MLK	CED	CEM
70	586	880	-1.4	45	83	26	11	17

KOUPALS B&B IDENTITY

S: MUSGRAVE AVIATOR
MCATL FOREVER LADY 1429-138

BELVIN TRES MARIAS PATRON 205

D: PM LADY HEATHER 26'13 CAC
MTN ASH LADY HEATHER 6Y



FIRE 83H, DAUGHTER

Beautiful young Aviator daughter. She has 2 daughters in sale and a third sold to Jaycee Dutchik last year.

Exposed to Riverfront Stunner 021H April 30 to June 3
Exposed from June 4 to August 12 to PM Pioneer 279'19 and PM Executive Decision 99'19
Vet called 2.5 months Sept 7



Feature



Another female with perfect phenotype. These Peak Dot Pioneer daughters are flat good. Her dam has been very prolific and 77D is following in her footsteps. Bulls have sold to Turner Ranch and GU Cattle. She has a Natural Law bred heifer in the sale. I bred her to high dollar semen of Sitz Barricade which I think should work very well. Parent Verified.

AI bred May 1 to Sitz Barricade
Exposed May 18 to June 3 to PM Blue Chip 93'18
Exposed from June 3 to August 12 PM Denver 295'19
Vet called 4 months Sept 7



153 **PM LADY BLOSSOM 77'16**
#1911733 | FEBRUARY 12 2016 | FIRE 77D

Act BW	Adj 205	Adj 365	BW	WW	YW	MLK	CED	CEM
60	554	887	-0.9	40	74	31	13	12

PEAK DOT PIONEER 9X
S: PEAK DOT PIONEER 124B
QUEEN OF PEAK DOT 882Y

MUSGRAVE AVIATOR
D: PM LADY BLOSSOM 79'14
POPLAR MDWS LADY BLOSSOM 42'12

154 **HARVEST LADY HEATHER 229E**
#1958206 | JANUARY 08 2017 | HARV 229E

Act BW	Adj 205	Adj 365	BW	WW	YW	MLK	CED	CEM
91	593	972	4.2	55	92	18	-3	9

DAMERON FIRST CLASS
S: EXAR BLUE CHIP 1877B
GREENS PRINCESS 1012

HF KODIAK 132W
D: POPLAR MDWS LADY HEATHER 232
POPLAR MDWS LADY HEATHER 3U



FIRE 147H, DAUGHTER

Blue Chip daughter out of a cow my Dad sold Tom at Harvest Angus. She has had two sets of twins.

Exposed from April 23 to June 10 Vee Tee Eureka 603H
Exposed June 10 to August 12 to Vee Tee High Bar 3716 and PM Bravo 22'21
Vet called 2 months on Sept 7



FIRE 8H, DAUGHTER OF FIRE 304E

155 **PM LADY HEATHER 304'17**
 #1993413 | MAY 04 2017 | FIRE 304E

Act BW	Adj 205	Adj 365	BW	WW	YW	MLK	CED	CEM
77	715	1157	2.2	59	97	30	2	2

MSF JOURNEY
S: PM JOURNEY 522
 I C ROSEBUD EDGE 1109

BAR-E-L NATURAL LAW 52Y
D: PM LADY HEATHER 13'15
 MTN ASH LADY HEATHER 6Y

This is without a doubt my favourite E cow. We showed her as a May 2 year old and a great big Sky High bull calf at side. That calf sold to Jarin Carter. A very good Tribute heifer sold to John and Tammy Dolliver last year. She calved 2 weeks premature, and we lost her Rainfall bull calf. Her Bravo yearling heifer is near the top of the pen as well. This is a young cow who should be a donor cow. She is beautiful in her make up with a gorgeous front, bone, rib shape, thickness and a proud carriage. She ticks most of not all of the boxes.

AI bred on May 17 to Square B Atlantis (morning and night)
Exposed from May 18 to August 12 PM Denver 295'19
Vet called 2.5 - 3 months Sept 7

156 **PM LADY HEATHER 56'18**
 #2031650 | FEBRUARY 02 2018 | FIRE 56F

Act BW	Adj 205	Adj 365	BW	WW	YW	MLK	CED	CEM
66	596	941	-0.4	46	84	23	7	8

HF KODIAK 5R
S: SOO LINE MOTIVE 9016
 TLA BEAUTY 5R

MUSGRAVE AVIATOR
D: PM LADY HEATHER 54'16
 PM LADY HEATHER 26'13



FIRE 86J, SON

Motive daughter out of an Aviator. A few generations of calving ease. Dam has been DNA tested and is CAF.

Exposed to Riverfront Stunner 021H April 30 to June 3
Exposed from June 4 to August 12 to PM Pioneer 279'19 and PM Executive Decision 99'19
Vet called 3.5 - 4 months Sept 7





157

PM LADY HEATHER 194'19

#2088547 | MARCH 01 2019 | FIRE 194G

Act BW 73	Adj 205 594	Adj 365 814	BW -0.4	WW 50	YW 83	MLK 29	CED 9	CEM 13
--------------	----------------	----------------	------------	----------	----------	-----------	----------	-----------

MSF JOURNEY
S: JSAR DODGE THE BULLET C55
 JSAR MISS RODMAN 143JRTW

MUSGRAVE AVIATOR
D: PM LADY HEATHER 54'16
 PM LADY HEATHER 26'13

A Lady Heather that goes back to a cow dad bought in 1983. A cow family that Lia and I both are proud to carry on. Her 2021 heifer is in the sale and her heifer this year ranked 20/67 at weaning.

Exposed from May 7 to June 3 to PM Journey 242'18
 Exposed June 3 to August 12 to PM Blue Chip 93'18 and PM Bravo 171'21
 Vet called 2.5 months Sept 7



158

PM LADY HEATHER 283'19

#2088943 | APRIL 01 2019 | FIRE 283G

Act BW 75	Adj 205 628	Adj 365 860	BW 0.6	WW 50	YW 90	MLK 31	CED 8	CEM 10
--------------	----------------	----------------	-----------	----------	----------	-----------	----------	-----------

PEAK DOT PIONEER 9X
S: PEAK DOT PIONEER 124B
 QUEEN OF PEAK DOT 882Y

BAR-E-L NATURAL LAW 52Y
D: PM LADY HEATHER 13'15
 MTN ASH LADY HEATHER 6Y

Gorgeous young cow out of feature Natural Law cow. Her bull calf weaned 16/64 in the Fort Fraser pasture. This one as a mature cow will be awesome. Wish I could keep them all to see how they mature.

Exposed to Blast Encore 4H from April 30 to June 4
 Exposed June 3 to August 12 to PM Blue Chip 93'18 and PM Bravo 171'21
 Vet called 3 - 3.5 months Sept 7



159

PM LADY BLOSSOM 20'21

#2211103 | FEBRUARY 03 2021 | FIRE 20J

Act BW 87	Adj 205 634	Adj 365 950	BW 1.8	WW 51	YW 96	MLK 27	CED 8	CEM 10
--------------	----------------	----------------	-----------	----------	----------	-----------	----------	-----------

S A V BISMARCK 5682
S: BAR-E-L NATURAL LAW 52Y
 BAR-E-L MAGNOLIA 143K

PEAK DOT PIONEER 124B
D: PM LADY BLOSSOM 77'16
 PM LADY BLOSSOM 79'14

AI bred on May 10 to McCumber Tribute 702
 Exposed to Schwan Journeyman 1002J from May 18 to June 4
 Exposed to Blast Encore 4H from June 4 to August 12
 Vet called 3.5 - 4 months on Sept 7



160

PM LADY HEATHER 75'21

#2211201 | FEBRUARY 12 2021 | FIRE 75J

Act BW	Adj 205	Adj 365	BW	WW	YW	MLK	CED	CEM
73	585	876	2.2	55	96	28	4	6

AI bred on May 7 to Deer Valley Growth Fund
Exposed to Schwan Journeyman 1002J from May 18 to June 4
Exposed from June 4 to August 12 PM Denver 295'19
Vet called 4 months Sept 7

COLEMAN CHARLO 0256
S: COLEMAN BRAVO 6313
COLEMAN DONNA 714

PM JOURNEY 522
D: PM LADY HEATHER 304'17
PM LADY HEATHER 13'15

161

PM LADY HEATHER 97'21

#2211230 | FEBRUARY 14 2021 | FIRE 97J

Act BW	Adj 205	Adj 365	BW	WW	YW	MLK	CED	CEM
60	598	831	-2.2	46	78	32	13	11



BASIN PAYWEIGHT 1682
S: PM PAYWEIGHT 161'19
HF ROSEBUD 103Y

JSAR DODGE THE BULLET C55
D: PM LADY HEATHER 194'19
PM LADY HEATHER 54'16

Exposed to PM Tribute 1'20 from April 23 to August 12
Vet called 3.5 months Sept 7

The
LASS & LASS TRADER
Cow Families

Feature



DAM OF FIRE 97E & 84G

This is a tough to write footnotes on cows you really don't want to sell. This Bank Note daughter is out of my favorite Crowfoot cow. She is exceptional well made and the type I strive to produce. She has a very good Growth Fund bull this year. A son sold to Cody Herr and a South Point bred heifer sells in sale. Checkout her service sire.

AI bred May 7 to Bar-E-L Natural Law 52Y
 Exposed from May 18 to August 12 PM Denver 295'19
 Vet called 4 months Sept 7

162

PM LASS TRADER 97'17

#1970961 | FEBRUARY 14 2017 | FIRE 97E

Act BW	Adj 205	Adj 365
92	690	1029

BW	WW	YW	MLK	CED	CEM
2.9	49	91	21	1	3

CONNELLY EARNAN 076E

CROWFOOT EQUATION 5793R

S: BROOKING BANK NOTE 4040
 E A ROSE 918

D: XO CROWFOOT LASS TRADER 216Z
 XO CROWFOOT LASS TRADER 844U

163**PM LASS 267'18**

#2033986 | MARCH 16 2018 | FIRE 267F

Act BW	Adj 205	Adj 365
73	590	924

BW	WW	YW	MLK	CED	CEM
0.6	41	80	22	7	9

EXAR DENVER 2002B

SITZ UPWARD 307R

S: CSC DENVER 4008**D:** A & B LASS 0022

EXAR EVAS EXT 2886

A & B HERO 2134



There are not many Denver 4008 daughters but they are very nice group. The dam was a cow we imported from Oklahoma.

Exposed to Blast Encore 4H from April 30 to June 4

Exposed from June 4 to August 12 to PM Pioneer 279'19 and PM Executive Decision 99'19

Vet called 3.5 months on Sept 7

Feature**164****PM LASS TRADER 84'19**

#2088036 | FEBRUARY 10 2019 | FIRE 84G

Act BW	Adj 205	Adj 365
82	762	913

BW	WW	YW	MLK	CED	CEM
-1.1	46	71	26	10	2

S A V RENOWN 3439

CROWFOOT EQUATION 5793R

S: S A V RENOVATION 6822**D:** XO CROWFOOT LASS TRADER 216Z

S A V MADAME PRIDE 0151

XO CROWFOOT LASS TRADER 844U

Renovation cow out of a hopefully new donor cow 216Z. We showed this heifer and she is a real sweetheart. Her 2021 heifer sells and her Vee Tee High Bars April bull will be one to watch for.

Exposed to Blast Encore 4H from April 30 to June 4

Exposed from May 18 to August 12 to PM Denver 295'19

Vet called 3 months on Sept 7



165 **PM LASS 131'21**
 #2211274 | FEBRUARY 18 2021 | FIRE 131J

Act BW	Adj 205	Adj 365	BW	WW	YW	MLK	CED	CEM
87	709	1003	3.1	63	114	27	4.5	10

HOOVER NO DOUBT
S: GREENWOOD GUNSLINGER JJP 736
 RRD TIBBIE 28Z

SITZ UPWARD 307R
D: A & B LASS 0022
 A & B HERO 2134

AI bred on May 13 to McCumber Tribute 702
 Exposed to Schwan Journeyman 1002J from May 18 to June 4
 Exposed from June 4 to August 12 PM Denver 295'19
 Vet called 3.5 months Sept 7



166 **PM LASS TRADER 197'21**
 #2212746 | MARCH 02 2021 | FIRE 197J

Act BW	Adj 205	Adj 365	BW	WW	YW	MLK	CED	CEM
86	568	861	2.4	51	90	23	4	6

STEVENSON TURNING POINT
S: CONLEY SOUTH POINT 8362
 P R LADY 909 4200-587

BROOKING BANK NOTE 4040
D: PM LASS TRADER 97'17
 XO CROWFOOT LASS TRADER 216Z

Exposed to Schwan Journeyman 1002J from April 23 to May 18
 Exposed to PM Tribute 1'20 from May 18 to August 12
 Vet called 3 months on Sept 7



167 **PM LASS TRADER 307'21**
 #2217164 | APRIL 03 2021 | FIRE 307J

Act BW	Adj 205	Adj 365	BW	WW	YW	MLK	CED	CEM
70	636	864	-1	42	67	24	6	1

PM JOURNEY 522
S: PM JOURNEY 242'18
 A & B QUEEN 9127

S A V RENOVATION 6822
D: PM LASS TRADER 84'19
 XO CROWFOOT LASS TRADER 216Z

Exposed to Schwan Journeyman 1002J from April 23 to August 12
 Exposed to Blast Encore 4H from June 4 to August 12
 Vet called 3.5 months on Sept 7

The
LINDA & LUCY

Cow Families

Feature



168

PM LINDA 84'15

#1851030 | FEBRUARY 14 2015 | FIRE 84C

Act BW	Adj 205	Adj 365
64	503	772

BW	WW	YW	MLK	CED	CEM
-0.4	36	64	26	9	9

S A V BISMARCK 5682
S: BAR-E-L NATURAL LAW 52Y
 BAR-E-L MAGNOLIA 143K

MERIT 6089
D: SANDY BAR LINDA 70X
 SANDY BAR LINDA 73N

Big volumed Natural Law cow. She has produced daughters to Blake Roscoe of Family Ties Angus and Scott and Sandra Honey of Loyal Angus. We used a Tribute son on our heifers last year as well. Her udder was very balanced last year but is not this year and I'm not sure why.

Exposed from April 30 to June 3 to Blast Encore 4H
 Exposed June 3 to August 12 to PM Blue Chip 93'18 and PM Bravo 171'21
 Vet called 3.5 to 4 months Sept 7



169

PM LUCY 281'16

#1912699 | APRIL 22 2016 | FIRE 281D

Act BW	Adj 205	Adj 365
84		

BW	WW	YW	MLK	CED	CEM
2	47	90	24	5	8

EXAR DENVER 2002B
S: C&C DENVER 4008
 EXAR EVAS EXT 2886

EXAR HIGH PRIME 4363
D: A & B LUCY 9220 DDF
 A & B REALLY LUCY 5153



FIRE 206J, SON

A daughter out of a EXAR Denver son be brought up from Oklahoma with a group of cows. He produced very well for us and was very good footed and seems to have passed that on to his offspring. She had twin heifer calves that tormented us all spring by escaping pen almost everyday. I'm sure Taylor would make you a sweet deal on the pair.

Exposed May 18 to June 3 to PM Blue Chip 93'18
 Exposed June 4 to August 12 to PM Blue Chip 93'18 and PM Bravo 171'21
 Vet called 3 months Sept 7



170

PM LUCY 74'17

#1970633 | FEBRUARY 10 2017 | FIRE 74E

Act BW	Adj 205	Adj 365
83	642	934

BW	WW	YW	MLK	CED	CEM
2.2	57	104	26	3	8

S A V BISMARCK 5682
S: BAR-E-L NATURAL LAW 52Y
 BAR-E-L MAGNOLIA 143K

MUSGRAVE AVIATOR
D: PM LUCY 39'14
 2HR LUCY 28S



FIRE 185H, DAUGHTER

I sound like a broken record but here is another gorgeous Natural Law daughter. Her dam is an Elite Aviator daughter. She has a very cool High Bars bull calf this year. I think this cow has a bright future but needs to be handled with care. She is best left to calve outside and not put in barn or small pen. We tried to graft a calf on her as a heifer and that experience didn't go well. Perhaps I shouldn't be offering her for sale, but she comes with a full disclosure, so you be the judge. Parent Verified.

Exposed from April 30 to June 4 to Blast Encore 4H
 Exposed from June 4 to August 12 to PM Pioneer 279'19 and PM Executive Decision 99'19
 Vet called 4- 4.5 months on Sept 7



171

PM LUCY 101'18

#2032219 | FEBRUARY 11 2018 | FIRE 101F

Act BW	Adj 205	Adj 365
90	620	857

BW	WW	YW	MLK	CED	CEM
2.9	48	81	25	0	8

HF THUNDERBIRD 146Y
S: PM THUNDERSTRUCK 22'13
 MVF ROSEBUD 313U

MUSGRAVE AVIATOR
D: PM LUCY 39'14
 2HR LUCY 28S



PATERNAL GRANDDAM

Thunderstruck daughter out of an Elite Aviator dam. 101F's first calf weaned with a 110 ratio.

Exposed to Riverfront Stunner 021H April 30 to June 3
 Exposed from June 4 to August 12 to PM Pioneer 279'19 and PM Executive Decision 99'19
 Vet called 2.5 - 3 months Sept 7

172**PM LINDA 202'19**

#2088569 | MARCH 03 2019 | FIRE 202G

Act BW	Adj 205	Adj 365
90	642	852

BW	WW	YW	MLK	CED	CEM
2.2	53	88	29	3	5

MSF JOURNEY

BAR-E-L NATURAL LAW 52Y

S: JSAR DODGE THE BULLET C55
JSAR MISS RODMAN 143JRTW

D: PM LINDA 84'15
SANDY BAR LINDA 70X

Very nice young cow. Her dam has done lots of good things for us. The Linda cow family I see goes way back to a Happyvale cow. Dad was always very strict on following the right names but I can't trace any further back so they are Linda. Her heifer calf died of pneumonia late spring.

AI bred on May 4 to Compass Mr Tibbs 11J

Exposed from May 7 to June 3 to PM Journey 242'18

Exposed June 3 to August 12 to PM Blue Chip 93'18 and PM Bravo 171'21

Vet called 4 months Sept 7

**173****PM LINDA 49'21**

#2211143 | FEBRUARY 09 2021 | FIRE 49J

Act BW	Adj 205	Adj 365
74	627	923

BW	WW	YW	MLK	CED	CEM
0.7	53	93	32	7	6

BASIN PAYWEIGHT 168Z

JSAR DODGE THE BULLET C55

S: PM PAYWEIGHT 161'19
HF ROSEBUD 103Y

D: PM LINDA 202'19
PM LINDA 84'15

AI bred on May 17 to GDAR Game Day 449

Exposed to Schwan Journeyman 1002J from May 18 to June 4

Exposed to Blast Encore 4H from June 4 to August 12

Vet called 3.5 months on Sept 7

**174****PM LUCY 183'21**

#2212710 | FEBRUARY 24 2021 | FIRE 183J

Act BW	Adj 205	Adj 365
80	634	956

BW	WW	YW	MLK	CED	CEM
2.3	58	104	22	6	12

COLEMAN BRAVO 6313

C & C 10X 5031

S: PM BRAVO 79'19
PM BLOSSOM 99'15

D: PM LUCY 84'18
PM LUCY 163'16

Exposed to PM Tribute 1'20 from April 23 to August 12

Vet called 4 months Sept 7





175

PM LUCY 258'21

#2229217 | MARCH 14 2021 | FIRE 258J

Act BW	Adj 205	Adj 365	BW	WW	YW	MLK	CED	CEM
92	636	928	2.8	52	92	29	9	9.5

PEAK DOT PIONEER 9X
S: PEAK DOT PIONEER 124B
 QUEEN OF PEAK DOT 882Y

SITZ DASH 10277
D: A & B LUCY 1403
 A & B LUCY 6232

Exposed to PM Tribute 1'20 from April 23 to August 12
 Vet called 3.5 - 4 months Sept 7



The MAYFLOWER & MERLE Cow Families

176

PM MAYFLOWER 107'14

#1787940 | FEBRUARY 20 2014 | FIRE 107B

Act BW	Adj 205	Adj 365
82	674	857

BW	WW	YW	MLK	CED	CEM
2.7	57	99	31	3	6

SYDGEN C C 8 7

BLAST HOBSON 15U

S: BVC JACK DANIELS B118
BVC PRIDE U RT 636

D: MOUNTAIN ASH MAYFLOWER 23Y
POPLAR MEADOWS MAYFLOWER 8T



FIRE 262H, DAUGHTER

Elite dam with the CAA. She had a heifer sell year to Jordan Bandura and one that sells this year. Her 2022 Executive Decision bull calf will be a highlight this coming spring. We never stack contemporary groups to create Elite cows they do it on their own. 106 ratio on 6 calves.

AI bred to McCumber Tribute on April 28
Exposed from May 18 to June 4 to PM Denver 295'19
Exposed from June 4 to August 12 to PM Pioneer 279'19 and PM Executive Decision 99'19
Vet called 4 months on Sept 7



177

PM MISS MAYFLOWER 59'16

#1911722 | FEBRUARY 10 2016 | FIRE 59D

Act BW	Adj 205	Adj 365
68	569	871

BW	WW	YW	MLK	CED	CEM
0.8	36	62	26	10	11

PEAK DOT PIONEER 9X

MUSGRAVE STIMULUS 1052-945

S: PEAK DOT PIONEER 124B
QUEEN OF PEAK DOT 882Y

D: PM MISS MAYFLOWER 146'14
BLAST MISS MAYFLOWER 5X

This cow goes back to a cow I purchased from my sister Lia of Blast Angus. I actual started out going to get 3 or 4 cows to spend time with Lia and Dad. So I guess I can blame Lia for all the cows I have. A daughter of 59D sold to Leeuwenburgh Angus. Sire Verified.

Exposed from April 23 to June 10 Vee Tee Eureka 603H
Exposed June 10 to August 12 to PM Blue Chip 93'18 and PM Bravo 171'21
Vet called 3 months on Sept 7





178

PM MERLE 65'17

#1970627 | FEBRUARY 08 2017 | FIRE 65E

Act BW	Adj 205	Adj 365
74	540	809

BW	WW	YW	MLK	CED	CEM
-0.5	32	59	23	11	10

O C C ECHELON 857E
S: O C C LEGACY 839L
 O C C DIXIE ERICA 960E

CROWFOOT 6758S
D: XO CROWFOOT MERLE 092X
 CROWFOOT MERLE 6338S

An own daughter of the female maker OCC Legacy and a Crowfoot cow. I purchased several of the higher selling Crowfoot cows at their dispersal sale. This cow has a very good Bravo son this year and a heifer sold last year to Lake Creek. Permanent DNA Typed

Exposed May 18 to June 3 to PM Denver 295'19

Exposed from June 4 to August 12 to PM Pioneer 279'19 and PM Executive Decision 99'19

Vet called 2.5 months Sept 7



179

PM MAYFLOWER 124'17

#1971293 | FEBRUARY 17 2017 | FIRE 124E

Act BW	Adj 205	Adj 365
91	589	911

BW	WW	YW	MLK	CED	CEM
3.6	50	88	36	0	2

AVF BREAKOUT 5409
S: MAY-WAY BREAKOUT 1310
 MAY-WAY LADY BANDO 086

BLAST HOBSON 15J
D: MOUNTAIN ASH MAYFLOWER 23Y
 POPLAR MEADOWS MAYFLOWER 8T

Bigger framed Breakout daughter with perfect udder type and the solid feet Breakout is known for. She had a sale feature bull in 2021 that sold to Turner Ranches.

AI bred on May 8 to HLC CSI Private Stock

Exposed May 18 to June 3 to PM Denver 295'19

Exposed from June 4 to August 12 to PM Pioneer 279'19 and PM Executive Decision 99'19

Vet called 4-4.5 months Sept 7



180

PM MERLE 46'19

#2087992 | FEBRUARY 04 2019 | FIRE 46G

Act BW	Adj 205	Adj 365
80	595	826

BW	WW	YW	MLK	CED	CEM
1	50	84	18	10	8

BAR-E-L NATURAL LAW 52Y
S: PM EXECUTIVE DECISION 5'17
 PM BLOSSOM 124'13

CHAPMAN MEMENTO 0505X
D: PM MERLE 176'14
 XO CROWFOOT MERLE 854U

The Executive daughters sure have gorgeous udders. This one is a little bigger than most and is short on ears.

AI bred on May 11 to Duralta 7169 Cooper 78J

Exposed from May 18 to June 3 to PM Journey 242'18

Exposed June 3 to August 12 to PM Blue Chip 93'18 and PM Bravo 171'21

Vet called 4 months Sept 7

181**PM MAYFLOWER 86'19**

#2088037 | FEBRUARY 11 2019 | FIRE 86G

Act BW 78
Adj 205 613
Adj 365 776BW 0.1
WW 54
YW 97
MLK 21
CED 9
CEM 10

CONNELLY EARNAN 076E

MUSGRAVE STIMULUS 1052-945

S: BROOKING BANK NOTE 4040
E A ROSE 918**D:** PM MAYFLOWER 131'15
PM MAYFLOWER 5'13

Bank Note female out of a Stimulus cow. We bought Stimulus bull the same day we bought Aviator. He threw very low birthweight, awesome udders and impeccable feet. She has a great bull calf last year selling to Tatalrose Ranch and this year she has a cool Defiance bull calf.

AI bred on May 6 to Compass Mr Tibbs 11J

Exposed from May 18 to June 4 to PM Denver 295'19

Exposed from June 4 to August 12 to PM Pioneer 279'19 and PM Executive Decision 99'19

Vet called 4 months on Sept 7

**182****PM MISS MAYFLOWER 7'21**

#2211011 | JANUARY 31 2021 | FIRE 7J

Act BW 72
Adj 205 632
Adj 365 948BW 1.1
WW 61
YW 107
MLK 22
CED 8
CEM 11

BAR-E-L NATURAL LAW 52Y

MUSGRAVE AVIATOR

S: PM EXECUTIVE DECISION 5'17
PM BLOSSOM 124'13**D:** PM MISS MAYFLOWER 30'19
C & C MISS MAYFLOWER 5005

AI bred to SAV Rainfall April 27

Exposed to Schwan Journeyman 1002J from May 18 to June 4

Exposed to Blast Encore 4H from June 4 to August 12

Vet called 3 months on Sept 7

**183****PM MAYFLOWER 45'21**

#2211133 | FEBRUARY 08 2021 | FIRE 45J

Act BW 85
Adj 205 677
Adj 365 994BW 2.1
WW 56
YW 98
MLK 28
CED 5
CEM 1

MSF JOURNEY

BVC JACK DANIELS B118

S: PM JOURNEY 522**D:** PM MAYFLOWER 107'14

I C ROSEBUD EDGE 1109

MOUNTAIN ASH MAYFLOWER 23Y

Exposed to PM Tribute 1'20 from April 23 to August 12

Vet called 4 months Sept 7



184

PM MERLE 103'21

#2211235 | FEBRUARY 15 2021 | FIRE 103J

Act BW	Adj 205	Adj 365
84	610	861

BW	WW	YW	MLK	CED	CEM
1.6	46	79	20	8	8

BAR-E-L NATURAL LAW 52Y

O C C LEGACY 839L

S: PM EXECUTIVE DECISION 5'17
PM BLOSSOM 124'13

D: PM MERLE 65'17
XO CROWFOOT MERLE 092X

Exposed to PM Tribute 1'20 from April 23 to August 12
Vet called 3 months Sept 7





The

MISS ERICA

Cow Family

185

PM MISS ERICA 29'16

#1911704 | FEBRUARY 04 2016 | FIRE 29D

Act BW	Adj 205	Adj 365	BW	WW	YW	MLK	CED	CEM
61	559	899	-0.2	42	79	21	8	9

VISION UNANIMOUS 1418 F
S: PEAK DOT UNANIMOUS 745B
 PEAK DOT HEATHER 775Y

MUSGRAVE STIMULUS 1052-945
D: PM MISS ERICA 115'14
 HF MISS ERICA 16Y

This is the smallest cow in the group and has had 5 heifers in a row. Daughters have sold to Dragon View and Leeuwenburgh Angus.

Exposed from April 30 to June 4 to Blast Encore 4H
 Exposed June 4 to August 12 to PM Blue Chip 93'18 and PM Bravo 171'21
 Vet called 3.5 months on Sept 7



186

PM MISS ERICA 43'17

#1969998 | FEBRUARY 04 2017 | FIRE 43E

Act BW	Adj 205	Adj 365	BW	WW	YW	MLK	CED	CEM
70	524	797	-0.2	44	80	31	8	8

AVF BREAKOUT 5409
S: MAY-WAY BREAKOUT 1310
 MAY-WAY LADY BANDO 086

HF TIGER 5T
D: HF MISS ERICA 16Y
 LLB MISS ERICA 353L



The result of mating my favourite old cow 16Y to Breakout. The 16Y cow is one that will die on the farm as she has earned that right. 43E is attractive made and has started to make her own mark. Her first daughter sold to Rivercrest and she has another top end bred heifer in the sale. Parent Verified.

Exposed May 18 to June 3 to PM Denver 295'19
 Exposed from June 4 to August 12 to PM Pioneer 279'19 and PM Executive Decision 99'19
 Vet called 2.5 months Sept 7





187 **PM MISS ERICA 26'21**
 #2211114 | FEBRUARY 04 2021 | FIRE 26J

Act BW	Adj 205	Adj 365	BW	WW	YW	MLK	CED	CEM
60	528	830	-3	41	73	21	13	9

PAINTROCK MOUNTAIN MAN
S: PAINTROCK TRAPPER
 EMULOUS OF PAINTROCK 93-9

MUSGRAVE STIMULUS 1052-945
D: PM MISS ERICA 115'14
 HF MISS ERICA 16Y

AI bred May 18 to SAV Final Answer
 Exposed to Schwan Journeyman 1002J from May 18 to June 4
 Exposed to Blast Encore 4H from June 4 to August 12
 Vet called 3.5 months on Sept 7



188 **PM MISS ERICA 44'21**
 #2211132 | FEBRUARY 08 2021 | FIRE 44J

Act BW	Adj 205	Adj 365	BW	WW	YW	MLK	CED	CEM
78	645	935	0	56	100	22	5	5

PAINTROCK MOUNTAIN MAN
S: PAINTROCK TRAPPER
 EMULOUS OF PAINTROCK 93-9

PEAK DOT UNANIMOUS 745B
D: PM MISS ERICA 29'16
 PM MISS ERICA 115'14

AI bred on May 7 to Deer Valley Growth Fund
 Exposed to Schwan Journeyman 1002J from May 18 to June 4
 Exposed to Blast Encore 4H from June 4 to August 12
 Vet called 3.5 months on Sept 7



189 **PM MISS ERICA 283'21**
 #2216990 | MARCH 22 2021 | FIRE 283J

Act BW	Adj 205	Adj 365	BW	WW	YW	MLK	CED	CEM
83	709	1012	+0.8	+62	+106	+30	+8.0	+9.0

PEAK DOT PIONEER 124B
S: PM PIONEER 279'19
 PM TIBBIE 216'15

MAY-WAY BREAKOUT 1310
D: PM MISS ERICA 43'17
 HF MISS ERICA 16Y

AI bred on May 4 to Deer Valley Growth Fund
 Exposed to Schwan Journeyman 1002J from May 18 to June 4
 Exposed from June 4 to August 12 PM Denver 295'19
 Vet called 4.5 months Sept 7

The PEARL & POLLY

Cow Families

190 **PM PEARL 35'15**

#1864402 | FEBRUARY 07 2015 | FIRE 35C

Act BW	Adj 205	Adj 365	BW	WW	YW	MLK	CED	CEM
58	560	829	-3.5	26	45	23	15	17

KOUPALS B&B IDENTITY
S: MUSGRAVE AVIATOR
 MCATL FOREVER LADY 1429-138

CROWFOOT JOKER 6172S
D: CROWFOOT PEARL 8006U
 CROWFOOT L PEARL 2648M



FIRE 123J, SON

FIRE 53C and FIRE 35C: If you like them deep, soggy and easy keeping here is a couple flush sisters that do just that. The dam was purchased in the Crowfoot dispersal and became a donor for us. We lost her this past January. I think the opportunities are endless on how to breed these girls. Very rare to find this much mass in a sound good footed package.

FIRE 35C was exposed from April 23 to June 4 Vee Tee Eureka 603H Exposed June 4 to August 12 to Vee Tee High Bar 3716 and PM Bravo 22'21 Vet called 4 months on Sept 7



191 **PM PEARL 53'15**

#1851105 | FEBRUARY 10 2015 | FIRE 53C

Act BW	Adj 205	Adj 365	BW	WW	YW	MLK	CED	CEM
81	712	916	1.3	36	59	25	4	8

KOUPALS B&B IDENTITY
S: MUSGRAVE AVIATOR
 MCATL FOREVER LADY 1429-138

CROWFOOT JOKER 6172S
D: CROWFOOT PEARL 8006U
 CROWFOOT L PEARL 2648M



DAM OF FIRE 35C & 53C

FIRE 53C and FIRE 35C: If you like them deep, soggy and easy keeping here is a couple flush sisters that do just that. The dam was purchased in the Crowfoot dispersal and became a donor for us. We lost her this past January. I think the opportunities are endless on how to breed these girls. Very rare to find this much mass in a sound good footed package.

FIRE 53C was AI bred Apr 27 to Hill Valley Reckoning Exposed from May 7 to June 3 to PM Journey 242'18 Exposed June 3 to August 12 to PM Blue Chip 93'18 and PM Bravo 171'21 Vet called 4.5 months Sept 7





192

PM POLLY 71'16

#1923935 | FEBRUARY 11 2016 | FIRE 71D

Act BW	Adj 205	Adj 365
76	488	819

BW	WW	YW	MLK	CED	CEM
2.9	54	89	21	2	5

VERMILION PAYWEIGHT J847

DUFF NEW EDITION 6108

S: BASIN PAYWEIGHT 107S

D: DUFF NE 434 POLLY 0147

BASIN LUCY 3829

MH POLLY 434



FIRE 265H, DAUGHTER

We purchased 2 cows from Duff Cattle hoping to development 2 new cow families. In trying to decide what to use for sire's we toured Origen and saw the Basin Payweight 107S. He was without a doubt the soundest best footed bull there. This cow has raised females going to the Fitchett Family, Jaycee Dutchik and another sells in this sale. Her 2022 heifer calf is very hairy, stout and eye catching.

AI bred on May 7 to HLC CSI Private Stock (early morning)
Exposed from May 7 to June 4 to PM Journey 242'18
Exposed June 10 to August 12 to PM Blue Chip 93'18 and PM Bravo 171'21
Vet called 4 months on Sept 7

Feature



Long sided attractive made cow. She tends to throw more birthweight into her calves. Her very cool made 2022 heifer calf sells along side her.

Exposed from May 7 to June 4 to PM Journey 242'18
Exposed from June 4 to August 12 PM Denver 295'19
Vet called 2.5 to 3 months Sept 7

193

PM POLLY 93'16

#1923937 | FEBRUARY 14 2016 | FIRE 93D

Act BW	Adj 205	Adj 365
92	654	981

BW	WW	YW	MLK	CED	CEM
4.4	58	107	24	2	2

EXAR UPSHOT Q562B

DUFF NEW EDITION 6108

S: EXAR DENVER 2002B

D: DUFF NE 434 POLLY 0147

EXAR ROYAL LASS 1067

MH POLLY 434

194

PM PEARL 206'16

#1924412 | MARCH 08 2016 | FIRE 206D

Act BW	Adj 205	Adj 365	BW	WW	YW	MLK	CED	CEM
72	663	1000	0.7	44	77	16	4	14

KOUPALS BGB IDENTITY
S: MUSGRAVE AVIATOR
 MCATL FOREVER LADY 1429-138

CROWFOOT JOKER 6172S
D: CROWFOOT PEARL 8006U
 CROWFOOT L PEARL 2648M



DAM

Big volumed Aviator daughter out of our Crowfoot donor cow. As a young cow her dam struggled to make it down our chute system. This cow calved later last year and I held her open to move up her calving date.

Exposed from April 18 to Vee Tee High Bar 3716 and then PM Bravo 22'21 was added May 4 til August 12.
 Vet called 3-3.5 months Sept 7



195

PM POLLY 270'19

#2098778 | MARCH 22 2019 | FIRE 270G

Act BW	Adj 205	Adj 365	BW	WW	YW	MLK	CED	CEM
90	662	935	3.5	56	102	22	2	6

HF THUNDERBIRD 146Y
S: PM DEVIL MADE ME DO IT 208'15
 BELVIN LADY BLOSSOM 2'09

BASIN PAYWEIGHT 107S
D: PM POLLY 71'16
 DUFF NE 434 POLLY 0147



FIRE 93J, SON

Angular made cow who has done a good job on her young bull calf.

Exposed from April 23 to June 4 Vee Tee Eureka 603H
 Exposed from June 4 to August 12 to PM Pioneer 279'19 and PM Executive Decision 99'19
 Vet called 3 - 3.5 months on Sept 7



Feature



An example of our PM Blue Chip 93'18 calves out of a beautiful long sided Exar Denver cow who is out of a Duff donor cow.

196

PM POLLY 154'22

#2267292 | MARCH 04 2022 | FIRE 154K

Act BW	Adj 205	Adj 365
84		

BW	WW	YW	MLK	CED	CEM
3.1	52	94	21	3	6

EXAR BLUE CHIP 1877B

EXAR DENVER 2002B

S: PM BLUE CHIP 93'18

D: PM POLLY 93'16

BELVIN LADY BLOSSOM 2'09

DUFF NE 434 POLLY 0147



The PRIDE Cow Family

197

PM PRIDE 10'15

#1986679 | FEBRUARY 02 2015 | FIRE 10C

Act BW 66
Adj 205
Adj 365

BW 1.5
WW 48
YW 89
MLK 28
CED 3
CEM 9

KOUPALS BGB IDENTITY
S: MUSGRAVE AVIATOR
MCATL FOREVER LADY 1429-138

BAR-E-L UNFORGIVEN 102U
D: WILBAR PRIDE 281A
WILBAR PRIDE 221X

Aviator daughter with 2 daughters selling in the sale. A third daughter sold to Hootaway Farms. We had an extremely wet spring and this cow's calf down when it was born. We grafted on a steer calf that weaned off at 750 lbs. Pretty sure I could write a best seller on all the things that can go wrong.

Exposed from April 30 to June 4 to Blast Encore 4H
Exposed June 4 to August 12 to Vee Tee High Bar 371G and PM Bravo 22'21
Vet called 4 months on Sept 7



198

PM PRIDE 136'17

#1971300 | FEBRUARY 19 2017 | FIRE 136E

Act BW 80
Adj 205 521
Adj 365 892

BW 1.9
WW 45
YW 92
MLK 26
CED 6
CEM 5

CONNELLY ONWARD
S: SITZ WISDOM 481T
SITZ ELLUNA ELITE 94P

BAR-E-L UNFORGIVEN 102U
D: WILBAR PRIDE 281A
WILBAR PRIDE 221X

This young cow has a beautiful look to her. Gorgeous front end with lots of hip and middle in her. She calved later this year unfortunately but if you check out her early born 2021 bred heifer, I'm sure she is worth trying to move her up in the calving window.

Exposed from April 23 to June 10 Vee Tee Eureka 603H
Exposed from June 4 to August 12 to PM Pioneer 279'19 and PM Executive Decision 99'19
Vet called 2.5 months Sept 7





199

PM PRIDE 27'18

#2032487 | JANUARY 28 2018 | FIRE 27F

Act BW	Adj 205	Adj 365
78	635	953

BW	WW	YW	MLK	CED	CEM
-0.4	48	89	30	9	13

KOUPALS BGB IDENTITY
S: MUSGRAVE AVIATOR
 MCATL FOREVER LADY 1429-138

LD COMPLETE 319
D: PM PRIDE 14'15
 HF PRIDE 295W

Young Aviator daughter who has done a good job on her young born bull calf. We try keep a few bulls every year for 2 years.

Exposed from April 23 to June 4 Vee Tee Eureka 603H
 Exposed from June 4 to August 12 to PM Pioneer 279'19 and PM Executive Decision 99'19
 Vet called 2 - 2.5 months Sept 7



200

PM PRIDE 172'18

#2032785 | FEBRUARY 21 2018 | FIRE 172F

Act BW	Adj 205	Adj 365
90	683	1005

BW	WW	YW	MLK	CED	CEM
4.8	71	116	21	-3	9

CONNELLY EARNAN 076E
S: BROOKING BANK NOTE 4040
 E A ROSE 918

BAR-E-L NATURAL LAW 52Y
D: PM PRIDE 118'15
 KFC 7549 PRIDE1314Y



FIRE 204H, DAUGHTER

Productive young Bank Note cow who produced a highlight heifer last fall selling to Bandura Ranches. Her dam is a big volume Natural Law daughter that has a South Point heifer calf in sale. 172F doesn't like to be separated out on her own. Great in a group.

AI bred on April 29 to BC Robust
 Exposed from May 7 to June 3 to PM Journey 242'18
 Exposed from June 4 to August 12 PM Denver 295'19
 Vet called 3 months Sept 7



201

PM PRIDE 196'18

#2033538 | FEBRUARY 25 2018 | FIRE 196F

Act BW	Adj 205	Adj 365
85	669	953

BW	WW	YW	MLK	CED	CEM
1.9	48	80	26	3	3

MSF JOURNEY
S: PM JOURNEY 522
 I C ROSEBUD EDGE 1109

MUSGRAVE AVIATOR
D: PM PRIDE 10'15
 WILBAR PRIDE 281A



FIRE 52J, SON

Young cow who lost her mid March calf in a water/shit pond. We grafted a bull calf on her and he recently weaned off at close to 750 lbs.

Exposed to Riverfront Stunner 021H April 30 to June 3
 Exposed from June 4 to August 12 to PM Pioneer 279'19 and PM Executive Decision 99'19
 Vet called 2 months Sept 7



202

PM PRIDE 216'18

#2033643 | MARCH 01 2018 | FIRE 216F

Act BW	Adj 205	Adj 365	BW	WW	YW	MLK	CED	CEM
78	601	904	3.2	43	82	27	0	4

AVF BREAKOUT 5409
S: MAY-WAY BREAKOUT 1310
 MAY-WAY LADY BANDO 086

DUFF ENCORE 702
D: WILBAR PRIDE 221X
 WILBAR PRIDE 845U

Breakout daughter out of a cow I fell in love with on Facebook from the Willms family of Wilbar Cattle. This cow has done a bang up job on her 2022 bull calf and hopefully will be at Houston farm for you to see him. I also sold a bull to CTN Ranching from her.

AI bred on April 26 to PM Executive Decision 149'20
 Exposed from May 18 to August 12 PM Denver 295'19
 Vet called 4 months Sept 7

203

PM PRIDE 154'19

#2088308 | FEBRUARY 21 2019 | FIRE 154G

Act BW	Adj 205	Adj 365	BW	WW	YW	MLK	CED	CEM
69	504	702	2.2	48	89	31	6	6

PEAK DOT PIONEER 9X
S: PEAK DOT PIONEER 124B
 QUEEN OF PEAK DOT 882Y

HF THUNDERBIRD 146Y
D: PM PRIDE 78'14
 KFC 205 PRIDE 9711W

Gorgeous Pioneer daughter out of a Thunderbird cow. The April born 2022 bull calf ranked 16/64 at weaning. A maternal sister is the powerhouse Bismarck heifer calf selling in sale and a maternal sister sold last year to Jaycee Dutchik. Looks like sure moved up her calving date for 2023.

Exposed from April 23 to June 4 Vee Tee Eureka 603H
 Exposed from June 4 to August 12 to PM Pioneer 279'19 and PM Executive Decision 99'19
 Vet called 3-3.5 months on Sept 7



Feature



Beautiful young cow that you need to find. Her dam was purchased for \$16,750 as the high seller in the Motive Event as a bred heifer. Her sire is out of the Elite 190B cow in the sale. Her 2021 bull calf sold to Stirrup Ranch.

Exposed to Blast Encore 4H from April 30 to June 4

Exposed from June 4 to August 12 to Vee Tee High Bar 371G and PM Bravo 22'21

Vet called 3.5 months Sept 7



204

PM PRIDE 165'19

#2088326 | FEBRUARY 23 2019 | FIRE 165G

Act BW	Adj 205	Adj 365
84	520	794

BW	WW	YW	MLK	CED	CEM
5.1	49	92	15	-2	5

S A V CUTTING EDGE 4857

S: PM CUTTING EDGE 133'17
PM TIBBIE 190'14

S A V 004 DENSITY 4336

D: GREENWOOD PRIDE JJP 3D
BAR-E-L PRIDE 118Z

205

PM PRIDE 17'21

#2211096 | FEBRUARY 02 2021 | FIRE 17J

Act BW	Adj 205	Adj 365
92	727	1068

BW	WW	YW	MLK	CED	CEM
2.7	72	132	28	3	10

JINDRA ACCLAIM

S: CUDLOBE ACCLAIM 39G

CUDLOBE ENCHANTRESS 36Y

MUSGRAVE AVIATOR

D: PM PRIDE 10'15

WILBAR PRIDE 281A

AI bred on April 24 to Conley South Point 8362

Exposed to Schwan Journeyman 1002J from May 18 to June 4

Exposed to Blast Encore 4H from June 4 to August 12

Vet called 4 months on Sept 7

Very sweet natured heifer.

AI bred to SAV Rainfall 6846 May 4

Exposed to Schwan Journeyman 1002J from May 18 to June 4

Exposed from June 4 to August 12 PM Denver 295'19

Vet called 4 months Sept 7

Feature



FIRE 30J

206

PM PRIDE 30'21

#2211117 | FEBRUARY 05 2021 | FIRE 30J

Act BW	Adj 205	Adj 365
86	663	901

BW	WW	YW	MLK	CEM
3.4	65	120	22	2
				5

HOOVER NO DOUBT

S: GREENWOOD GUNSLINGER JJP 736
RRD TIBBIE 28Z

SITZ WISDOM 481T

D: PM PRIDE 136'17
WILBAR PRIDE 281A

207

PM PRIDE 191'21

#2213013 | FEBRUARY 28 2021 | FIRE 191J

Act BW	Adj 205	Adj 365
83	681	1012

BW	WW	YW	MLK	CEM
1.8	68	116	23	6
				10

S POWERPOINT WS 5503

S: ELLINGSON PROFOUND 8155
EA ROSETTA 6157

MUSGRAVE AVIATOR

D: PM PRIDE 82'17
PM PRIDE 14'15

AI bred on May 6 to Conley South Point 8362

Exposed to Schwan Journeyman 1002J from May 18 to August 12

Exposed to Blast Encore 4H from June 4 to August 12

Vet called 3.5 months on Sept 7

Feature



FIRE 191J



208

PM PRIDE 220'21

#2218115 | MARCH 04 2021 | FIRE 220J

Act BW	Adj 205	Adj 365
79	634	874

BW	WW	YW	MLK	CED	CEM
1.3	55	96	23	4	10

STEVENSON TURNING POINT
S: CHESTNUT TURNING HEADS 29
 CN PF BEAUTY 750

BAR-E-L NATURAL LAW 52Y
D: PM PRIDE 118'15
 KFC 7549 PRIDE1314Y

Exposed to PM Tribute 1'20 from April 23 to August 12
 Vet called 4.5 months Sept 7



209

PM PRIDE 46'22

#2251229 | FEBRUARY 07 2022 | FIRE 46K

Act BW	Adj 205	Adj 365
85		

BW	WW	YW	MLK	CED	CEM
2.6	55	93	26	4	8

STEVENSON TURNING POINT
S: CONLEY SOUTH POINT 8362
 P R LADY 909 4200-587

BAR-E-L NATURAL LAW 52Y
D: PM PRIDE 118'15
 KFC 7549 PRIDE1314Y

Soggy made South Point heifer out of a Natural Law cow.



210

PM PRIDE 55'22

#2254300 | FEBRUARY 10 2022 | FIRE 55K

Act BW	Adj 205	Adj 365
70		

BW	WW	YW	MLK	CED	CEM
-0.3	29	65	23	9	11

PEAK DOT ATTRACTIVE 186F
S: SSS DEUCE 2H
 U-2 ROSEBUD 157C

DUFF ENCORE 70Z
D: WILBAR PRIDE 221X
 WILBAR PRIDE 845U

One of the first SSS Deuce calves to sell. They come small but have a great look to them. Dam was injured this summer.

211

PM PRIDE 75'22

#2253861 | FEBRUARY 15 2022 | FIRE 75K

Act BW	Adj 205	Adj 365
88		

BW	WW	YW	MLK	CED	CEM
1.9	50	89	25	7	8

G A R GRID MAKER
S: S A V BISMARCK 5682
 S A V ABIGALE 0451

HF THUNDERBIRD 146Y
D: PM PRIDE 78'14
 KFC 205 PRIDE 971W

Powerhouse Bismarck out of a Thunderbird daughter. She pounds down the scale and will make a great cow.





The

PRINCENE

Cow Family



212

PM PRINCENE 26'18

#2032486 | JANUARY 28 2018 | FIRE 26F

Act BW	Adj 205	Adj 365
83	665	1029

BW	WW	YW	MLK	CED	CEM
3.1	57	105	21	1	5

DAMERON FIRST CLASS

BVC JACK DANIELS B118

S: EXAR BLUE CHIP 1877B

D: PM PRINCENE 45'14

GREENS PRINCESS 1012

CROWFOOT PRINCENE 5810R



FIRE 69J, SON

This was the flashy calf beside her dam winning IPE Supreme in 2018 and was herself Reserve Champion female as a bred heifer in 2019. Her dam stifled herself which was a huge loss to us.

Exposed from April 23 to June 4 Vee Tee Eureka 603H

Exposed June 4 to August 12 to PM Blue Chip 93'18 and PM Bravo 171'21

Vet called 3 months Sept 7

2018 IPE *Supreme Champion*

PM PRINCENE 26'18 WITH HER DAM, PM PRINCENE 45'14



GRP



The

PRINCESS

Cow Family

Feature



213 **PM PRINCESS 97'15**
 #1851036 | FEBRUARY 15 2015 | FIRE 97C

Act BW	Adj 205	Adj 365	BW	WW	YW	MLK	CED	CEM
79	639	861	-0.4	44	84	32	7	9

KOUPALS B&B IDENTITY
S: MUSGRAVE AVIATOR
 MCATL FOREVER LADY 1429-138

GDAR GAME DAY 449
D: MVF PRINCESS 72X
 MVF PRINCESS 197J

DONOR COW... We have purposely left this cow open to enable the new owner to flush her this winter. We are expecting Eyes On You and Natural Law embryos this coming spring out of her. We also flushed her mother. Blast Angus bought a son sired by Bismarck that has produced very well and a Natural Law daughter was selected by Jeff Stephens. This cow carries herself like a Diva. She is hard to fault and believe she's in the prime of her life and there is lots of upside on her.

OPEN ready to flush Has a June bull calf at side we will retain.

Feature



FIRE 134B

Absolute beast of a power cow. She unfortunately lost an early calf after trucking home to calve in Houston. Females have sold to J Square S and Loyal Farms. The Honey family had great success showing their heifer in Ontario. Bulls have sold to CTN Ranching and Wineglass Ranch. She has a pair of yearling twin heifers that are young, but I think would be a wise purchase. Parent Verified. She will add birthweight so be careful what you breed her to.

Exposed from May 18 to June 3 to PM Denver 295'19
Exposed June 3 to August 12 to PM Blue Chip 93'18 and PM Bravo 171'21
Vet called 3 months Sept 7



DAM

214

PM PRINCESS 134'14

#1787962 | FEBRUARY 26 2014 | FIRE 134B

Act BW	Adj 205	Adj 365
90	661	856

BW	WW	YW	MLK	CED	CEM
5.2	61	117	25	-2	-1

S: HF TIGER 5T
HF THUNDERBIRD 146Y
HF ECHO 187N

D: GDAR GAME DAY 449
MVF PRINCESS 72X
MVF PRINCESS 197U

215

PM PRINCESS 275'17

#1976290 | MARCH 29 2017 | FIRE 275E

Act BW	Adj 205	Adj 365
80	568	837

BW	WW	YW	MLK	CED	CEM
1.5	40	77	19	5	10

S: EXAR DENVER 2002B
C&C DENVER 4008
EXAR EVAS EXT 2886

D: S A V 004 PREDOMINANT 4438
PRINCESS OF RING CREEK 27U
PRINCESS OF PEAK DOT 235M

Feature



FIRE 275E

Front pasture type cow with strong feet and udder. In our country its very important that cattle can travel large ranges to look for feed or water. We pride ourselves in raising our cattle more like our customers do theirs. A bull sold out of her last spring to Dave & Debbie Brace. Her calf this year unfortunately died a week after birth. My notes say breed to Executive Decision and what is written on paperwork was Executive Decision 149'20. Either way it should work well on her.

AI bred on May 10 to Executive Decision 5'17 or 149'20
Exposed from May 18 to June 4 to PM Journey 242'18
Exposed June 4 to August 12 to PM Blue Chip 93'18 and PM Bravo 171'21
Vet called 3.5 months Sept 7



216

PM PRINCESS 38'18

#2032507 | FEBRUARY 01 2018 | FIRE 38F

Act BW	Adj 205	Adj 365
71	642	955

BW	WW	YW	MLK	CED	CEM
1.4	47	83	25	5	9

S A V BISMARCK 5682
S: BAR-E-L NATURAL LAW 52Y
 BAR-E-L MAGNOLIA 143K

S A V 004 PREDOMINANT 4438
D: PRINCESS OF RING CREEK 27U
 PRINCESS OF PEAK DOT 235M

Beautiful young Natural Law daughter. She calved later last year, and we held her over to put her in a more positive calving window. Her maternal sister is 275E another show stopper.

Exposed from April 18 to Vee Tee High Bar 3716 and then PM Bravo 22'21 was added May 4 til June 4.
 Exposed to Schwan Journeyman 1002J and Blast Encore 4H from June 4 to August 12
 Vet called 4.5 months Sept 7

217

PM PRINCESS 142'19

#2090859 | FEBRUARY 19 2019 | FIRE 142G

Act BW	Adj 205	Adj 365
75	588	845

BW	WW	YW	MLK	CED	CEM
3	59	102	27	3	5

BSF HOT LOTTO 1401
S: HF CLOUD-9 67E
 HF ROSEBUD 259C

MAY-WAY BREAKOUT 1310
D: PM PRINCESS 110'17
 MVF PRINCESS 72X



FIRE 74J, SON

This is going to be a great young cow. Her first bull calf weaned 8/81 and her heifer calf this year was 2/67. Bull calf sold to CTN Ranching. This cow family have exception looks plus lots of performance.

Exposed from May 7 to June 3 to PM Journey 242'18
 Exposed June 3 to August 12 to PM Blue Chip 93'18 and PM Bravo 171'21
 Vet called 2.5 months Sept 7





218

PM PRINCESS 242'21

#2218118 | MARCH 10 2021 | FIRE 242J

Act BW	Adj 205	Adj 365
85	654	874

BW	WW	YW	MLK	CED	CEM
0.9	54	96	27	4	8

STEVENSON TURNING POINT
S: CHESTNUT TURNING HEADS 29
 CN PF BEAUTY 750

MUSGRAVE AVIATOR
D: PM PRINCESS 97'15
 MVF PRINCESS 72X

AI bred on April 24 to Deer Valley Growth Fund
 Exposed to Schwan Journeyman 1002J from May 18 to August 12
 Exposed to Blast Encore 4H from June 4 to August 12
 Vet called 4.5 months on Sept 7



219

PM PRINCESS 301'21

#2229066 | APRIL 02 2021 | FIRE 301J

Act BW	Adj 205	Adj 365
67	526	807

BW	WW	YW	MLK	CED	CEM
3	51	94	24	1.5	0

PM JOURNEY 522
S: PM JOURNEY 242'18
 A & B QUEEN 9127

HF THUNDERBIRD 146Y
D: PM PRINCESS 134'14
 MVF PRINCESS 72X

Exposed to Schwan Journeyman 1002J from April 23 to May 18
 Exposed to PM Tribute 1'20 from May 18 to August 12
 Vet called 2.5 months on Sept 7



220

PM PRINCESS 302'21

#2229067 | APRIL 02 2021 | FIRE 302J

Act BW	Adj 205	Adj 365
80	564	830

BW	WW	YW	MLK	CED	CEM
3	51	94	24	1.5	0

PM JOURNEY 522
S: PM JOURNEY 242'18
 A & B QUEEN 9127

HF THUNDERBIRD 146Y
D: PM PRINCESS 134'14
 MVF PRINCESS 72X

Exposed to Schwan Journeyman 1002J from April 23 to May 18
 Exposed to PM Tribute 1'20 from May 18 to August 12
 Vet called 4 months on Sept 7

The
QUALITY
 Cow Family

221 **PM QUALITY 298'21**
 #2217006 | MARCH 31 2021 | FIRE 298J

Act BW	Adj 205	Adj 365	BW	WW	YW	MLK	CED	CEM
83	731	1019	1.3	62	110	32	8	10

PEAK DOT PIONEER 9X
S: PEAK DOT PIONEER 124B
 QUEEN OF PEAK DOT 882Y

A A R TEN X 7008 SA
D: SCC QUALITY 45C
 SCC QUALITY 10X

Exposed to Schwan Journeyman 1002J from May 18 to August 12
 Exposed to Blast Encore 4H from June 4 to August 12
 Vet called 1.5 - 2 months on Sept 7



The
MISS QUALITY
 Cow Family



222

PM MISS QUALITY 217'18

#2033644 | MARCH 01 2018 | FIRE 217F

Act BW	Adj 205	Adj 365	BW	WW	YW	MLK	CED	CEM
70	656	995	0.1	58	104	32	11	12

PEAK DOT PIONEER 9X CAF
S: PEAK DOT PIONEER 124B
 QUEEN OF PEAK DOT 882Y

A A R TEN X 7008 SA
D: SCC QUALITY 45C
 SCC QUALITY 10X

Long sided Pioneer daughter out of the cow Monty bought from Brent Stewart. The dam is now considered Elite by CAA. We held her open to change her calving date. She was one of the F year heifers that was in pasture with bull that didn't work. It takes a long time to rectify his mess.

Exposed from April 18 to Vee Tee High Bar 3716 and then PM Bravo 22'21 was added May 4 til August 12.
 Vet called 4 months Sept 7



223

PM MISS QUALITY 81'22

#2253931 | FEBRUARY 16 2022 | FIRE 81K

Act BW	Adj 205	Adj 365	BW	WW	YW	MLK	CED	CEM
85			2	55	99	23	6	11

EXAR BLUE CHIP 1877B
S: PM BLUE CHIP 93'18
 BELVIN LADY BLOSSOM 2'09

A A R TEN X 7008 SA
D: SCC QUALITY 45C
 SCC QUALITY 10X

This is Monty's heifer calf. The dam is recognized Elite by CAA and I think this heifer will follow in her footsteps. Lots of performance. Just on feed now.

The QUEEN Cow Family

224

PM QUEEN 6'17

#2011638 | JANUARY 24 2017 | FIRE 6E

Act BW	Adj 205	Adj 365
77	559	874

BW	WW	YW	MLK	CED	CEM
1	48	88	25	9	6

BOYD NEW DAY 8005
S: GDAR GAME DAY 449
G D A R MISS WIX 474

SITZ UPWARD 307R
D: C & C QUEEN 5029
A & B QUEEN 9127



FIRE 52H, DAUGHTER

Attractive Game Day daughter. Her first son sold to BJ Cattle Co and a bred heifer sold last fall to Blast Angus last fall.

Exposed from May 18 to June 4 to PM Journey 242'18
Exposed June 4 to August 12 to PM Blue Chip 93'18 and PM Bravo 171'21
Vet called 2.5-3 months Sept 7

225

PM QUEEN 288'16

#1912704 | MAY 02 2016 | FIRE 288D

Act BW	Adj 205	Adj 365
83		

BW	WW	YW	MLK	CED	CEM
1.3	42	75	20	7	9

EXAR DENVER 2002B D
S: C&C DENVER 4008
EXAR EVAS EXT 2886

O C C PROTOTYPE 847P
D: A & B QUEEN 9127
A & B QUEEN 1220



FIRE 36H, DAUGHTER



FIRE 154J, SON

This cow is a maternal sister to our herd bull PM Journey 242'18. The dam of this cow is a big framed power cow. A heifer sold last fall to Bandura Ranches and a bull this spring to Dave & Debbie Brace.

Exposed to Riverfront Stunner 021H April 30 to June 3
Exposed from June 4 to August 12 to PM Pioneer 279'19 and PM Executive Decision 99'19
Vet called 4 months Sept 7



226

PM QUEEN 152'21

#2211286 | FEBRUARY 20 2021 | FIRE 152J

Act BW	Adj 205	Adj 365
85	707	1056

BW	WW	YW	MLK	CED	CEM
1.9	58	112	23	9	9

JINDRA ACCLAIM
S: CUDLOBE ACCLAIM 396
 CUDLOBE ENCHANTRESS 36Y

O C C PROTOTYPE 847P
D: A & B QUEEN 9127
 A & B QUEEN 1220

AI bred on May 4 to SAV Rainfall 6846
 Exposed to Schwan Journeyman 1002J from May 18 to August 12
 Exposed to Blast Encore 4H from June 4 to August 12
 Vet called 4 months on Sept 7

Feature



AI bred on May 13 to SAV Rainfall
 Exposed to Schwan Journeyman 1002J from May 18 to August 12
 Exposed to Blast Encore 4H from June 4 to August 12
 Vet called 3.5 months on Sept 7

227

PM QUEEN 155'21

#2211288 | FEBRUARY 21 2021 | FIRE 155J

Act BW	Adj 205	Adj 365
90	588	893

BW	WW	YW	MLK	CED	CEM
4.6	57	96	27	1	3

S A V INTERNATIONAL 2020
S: DMM INTERNATIONAL 54D
 DMM BLACKBIRD 105A

GDAR GAME DAY 449
D: PM QUEEN 6'17
 C & C QUEEN 5029

The
QUEEN FANCY & QUEEN MOTHER
Cow Families

Feature



228

LLB QUEEN'S FANCY 457F

#2033834 | JANUARY 03 2018 | LLB 457F

Act BW	Adj 205	Adj 365
89	650	

BW	WW	YW	MLK	CED	CEM
3.4	46	84	26	-2	5

CONNELLY FINAL PRODUCT
S: GF AMC 6C
 BAILEY ACRES BARBARA 6S

ISLA BANK ABSOLUT 1101
D: LLB QUEEN'S BEAUTY 509A
 LLB QUEEN'S BEAUTY 0577T

This heifer was purchased as a sale feature from LLB and she will be a sale feature here as well. Beautiful in design and you will certainly appreciate her bred heifer. She lost her calf this spring and we put on a embryo calf that we wanted to ship it's recip mom. Her AI breeding will be exciting.

AI bred on May 1 to Young Dale Defiance 199F
 Exposed May 18 to June 3 to PM Blue Chip 93'18
 Exposed June 4 to August 12 to PM Blue Chip 93'18 and PM Bravo 171'21
 Vet called 4 months Sept 7



Exposed to PM Tribute 1'20 from April 23 to August 12
 Vet called 4 months Sept 7



229 **PM QUEEN'S FANCY 172'21**
 #2212705 | FEBRUARY 23 2021 | FIRE 172J

Act BW	Adj 205	Adj 365	BW	WW	YW	MLK	CEB	CEM
80	598	903	2.1	57	107	27	4	10

JINDRA ACCLAIM
S: CUDLOBE ACCLAIM 39G
 CUDLOBE ENCHANTRESS 36Y

GF AMC 6C
D: LLB QUEEN'S FANCY 457F
 LLB QUEEN'S BEAUTY 509A

230 **PM QUEEN MOTHER 69'22**
 #2251698 | FEBRUARY 13 2022 | FIRE 69K

Act BW	Adj 205	Adj 365	BW	WW	YW	MLK	CEB	CEM
90			3.5	58	100	22	6	7

BAR-E-L NATURAL LAW 52Y
S: PM EXECUTIVE DECISION 5'17
 PM BLOSSOM 124'13

KESSLERS FRONTMAN R001
D: A & B QUEEN MOTHER 1399
 A & B QUEEN MOTHER 9387

Executive out of a Queen Mother cow I brought up from Oklahoma. It seemed fitting to include a calf with Royalty in her name with the passing of the Queen.



The

ROSEBUD

Cow Family

231

PM ROSEBUD 71'14

#1787916 | FEBRUARY 13 2014 | FIRE 71B

Act BW	Adj 205	Adj 365	BW	WW	YW	MLK	CED	CEM
72	610	747	1.2	48	81	20	7	15

KOUPALS BGB IDENTITY

WESTERN WIDESPREAD 1L

S: MUSGRAVE AVIATOR

D: MVF ROSEBUD 313U

MCATL FOREVER LADY 1429-138

MVF ROSEBUD 906N



FIRE 46H, DAUGHTER

Powerful Aviator daughter. Most people who come to look at my cows are extremely impressed with the Aviator daughters. They flat out produce and seem to cross with everything. This cow is recognized as an Elite Dam by CAA. Heifer sold to Lynden Manor in our sale last year.

Exposed from June 4 to August 12 to PM Pioneer 279'19 and PM Executive Decision 99'19
Vet called 2.5 months Sept 7

232

PM ROSEBUD 42'16

#1923941 | FEBRUARY 07 2016 | FIRE 42D

Act BW	Adj 205	Adj 365	BW	WW	YW	MLK	CED	CEM
89	668	956	2.1	40	72	25	6	10

HF TIGER 5T

WESTERN WIDESPREAD 1L

S: HF THUNDERBIRD 146Y

D: MVF ROSEBUD 313U

HF ECHO 187N

MVF ROSEBUD 906N



Big framed long made Thunderbird cow. She's rather hard on herself but continues to breed back.

Exposed from May 7 to June 4 to PM Journey 242'18
Exposed June 10 to August 12 to PM Blue Chip 93'18 and PM Bravo 171'21
Vet called 3.5 months on Sept 7



233

PM ROSEBUD 155'17

#1988596 | FEBRUARY 22 2017 | FIRE 155E

Act BW	Adj 205	Adj 365
85	576	982

BW	WW	YW	MLK	CED	CEM
3.4	61	109	22	2	11

BARSTOW CASH
S: BSF HOT LOTTO 1401
 BSF PRINCESS EL CAP W2

WESTERN WIDESPREAD 1L
D: MVF ROSEBUD 313U
 MVF ROSEBUD 906N



DAM OF FIRE 155E, 231E & 256E

Bigger made Hot Lotto cow out of our Rosebud 313U cow. This cow has a sale feature in her 3 year old Sky High daughter. We also sold an Executive Decision heifer calf to Clement Cote Farms at the Angus Collection sale. Her 2021 daughter sells in the sale.

Exposed from May 18 to June 4 to PM Journey 242'18
Exposed June 4 to August 12 to PM Blue Chip 93'18 and PM Bravo 171'21
Vet called 2.5-3 months Sept 7



234

PM ROSEBUD 231'17

#1988641 | MARCH 13 2017 | FIRE 231E

Act BW	Adj 205	Adj 365
84	537	851

BW	WW	YW	MLK	CED	CEM
5.1	55	94	22	-1	9

S A V HARVESTOR 0338
S: S A V CUTTING EDGE 4857
 S A V BLACKCAP MAY 5530

WESTERN WIDESPREAD 1L
D: MVF ROSEBUD 313U
 MVF ROSEBUD 906N

FIRE 231E and 256E: A pair of Cutting Edge daughters out of the MVF Rosebud 313U cow. We still have 313U but she is definitely showing her age. 313U has 87 offspring registered to her. The 231E cow hates dogs.

FIRE 231E was exposed to Riverfront Stunner 021H April 30 to June 3
Exposed from May 18 to August 12 PM Denver 295'19
Vet called 3.5 months Sept 7



235

PM ROSEBUD 256'17

#1988651 | MARCH 19 2017 | FIRE 256E

Act BW	Adj 205	Adj 365
89	564	913

BW	WW	YW	MLK	CED	CEM
5.1	54	95	20	-4	8

S A V HARVESTOR 0338
S: S A V CUTTING EDGE 4857
 S A V BLACKCAP MAY 5530

WESTERN WIDESPREAD 1L
D: MVF ROSEBUD 313U
 MVF ROSEBUD 906N



FIRE 235J, SON

FIRE 231E and 256E: A pair of Cutting Edge daughters out of the MVF Rosebud 313U cow. We still have 313U but she is definitely showing her age. 313U has 87 offspring registered to her. The 231E cow hates dogs.

FIRE 256E was exposed from April 30 to June 4 to Blast Encore 4H
Exposed June 4 to August 12 to PM Blue Chip 93'18 and PM Bravo 171'21
Vet called 3.5 months on Sept 7

Beautiful Sky High daughter that goes back to our MVF Rosebud 313U cow. She had twin Executive decision heifer calves this spring. She raised one of them. Kept her condition and looks like she caught to her AI.

AI bred on May 9 to HLC CSI Private Stock 879J
 Exposed May 18 to June 3 to PM Blue Chip 93'18
 Exposed June 4 to August 12 to PM Blue Chip 93'18 and PM Bravo 171'21
 Vet called 4.5 months Sept 7

Feature



FIRE 8G

236 **PM ROSEBUD 8'19**
 #2087964 | JANUARY 27 2019 | FIRE 8G

Act BW	Adj 205	Adj 365	BW	WW	YW	MLK	CED	CEM
76	679	901	3.2	65	114	22	4	11

MUSGRAVE BIG SKY
S: MUSGRAVE SKY HIGH 1535
 FLAG QUEEN W 00649

BSF HOT LOTTO 1401
D: PM ROSEBUD 155'17
 MVF ROSEBUD 313U

237 **PM ROSEBUD 29'19**
 #2087980 | FEBRUARY 02 2019 | FIRE 29G

Act BW	Adj 205	Adj 365	BW	WW	YW	MLK	CED	CEM
67	643	882	0.6	50	86	34	11	12

G A R GRID MAKER
S: S A V BISMARCK 5682
 S A V ABIGALE 0451

S A V RESOURCE 1441
D: PM ROSEBUD 141'17
 MVF ROSEBUD 313U

Stunning young Bismarck cow out of a Resource cow. I think she will mature into a front pasture kind.

Exposed to Blast Encore 4H from April 30 to June 4
 Exposed from June 4 to August 12 to Vee Tee High Bar 371G and PM Bravo 22'21
 Vet called 2 months Sept 7

Feature



FIRE 29G



DAM

Big time sale feature. Natural Law daughter out of our 103Y Rosebud donor cow. She is a full sister to several highly productive cows in western Canada. The most renown daughter is the Lazy Mc daughter 77C who was a top 10 finalist at Agribition. She had a very good South Point heifer this year. She should be donor pen bound.

AI bred on April 23 to BC Robust
 Exposed May 18 to June 3 to PM Blue Chip 93'18
 Exposed June 4 to August 12 to PM Blue Chip 93'18 and PM Bravo 171'21
 Vet called 3.5 months Sept 7



238 **PM ROSEBUD 145'19**
 #2098807 | FEBRUARY 20 2019 | FIRE 145G

Act BW	Adj 205	Adj 365	BW	WW	YW	MLK	CED	CEM
86	628	829	2.3	50	92	27	9	11

S: BAR-E-L NATURAL LAW 52Y
 BAR-E-L MAGNOLIA 143K

D: HF ROSEBUD 103Y
 HF ROSEBUD 94P

239 **PM ROSEBUD 4'21**
 #2211008 | JANUARY 31 2021 | FIRE 4J

Act BW	Adj 205	Adj 365	BW	WW	YW	MLK	CED	CEM
82	609	933	2.4	61	110	22	7	10

S: COLEMAN BRAVO 6313
 COLEMAN DONNA 714

D: PM ROSEBUD 155'17
 MVF ROSEBUD 313U

AI bred on May 6 to Conley South Point
 Exposed to Schwan Journeyman 1002J from May 18 to June 4
 Exposed from June 4 to August 12 PM Denver 295'19
 Vet called 4.5 months Sept 7

240**PM ROSEBUD 35'21**

#2211121 | FEBRUARY 07 2021 | FIRE 35J

Act BW	Adj 205	Adj 365
87	609	776

BW	WW	YW	MLK	CED	CEM
2.5	42	71	22	0	6

S A V REGISTRY 2831
S: S A V SENSATION 5615
 S A V BLACKCAP MAY 4136

HF EL TIGRE 28U
D: HF ROSEBUD 181Y
 HF ROSEBUD 97P

Exposed to PM Tribute 1'20 from April 23 to August 12
 Vet called 3.5 months Sept 7

**241****PM ROSEBUD 159'21**

#2211289 | FEBRUARY 21 2021 | FIRE 159J

Act BW	Adj 205	Adj 365
72	593	880

BW	WW	YW	MLK	CED	CEM
1.9	56	98	23	7	11

COLEMAN BRAVO 6313
S: PM BRAVO 79'19
 PM BLOSSOM 99'15

MUSGRAVE SKY HIGH 1535
D: PM ROSEBUD 8'19
 PM ROSEBUD 155'17

Exposed to PM Tribute 1'20 from April 23 to August 12
 Vet called 3 months Sept 7

**242****PM ROSEBUD 170'21**

#2229083 | FEBRUARY 23 2021 | FIRE 170J

Act BW	Adj 205	Adj 365
86	669	883

BW	WW	YW	MLK	CED	CEM
1.6	45	80	24	6.5	7

GAMBLES HOT ROD
S: SILVEIRAS STYLE 9303
 SILVEIRAS ELBA 2520

HF TIGER 5T
D: HF ROSEBUD 103Y
 HF ROSEBUD 94P

AI bred on May 2 to Deer Valley Growth Fund
 Exposed to Schwan Journeyman 1002J from May 18 to June 4
 Exposed from June 4 to August 12 PM Denver 295'19
 Vet called 4 months Sept 7





Exposed to Schwan Journeyman 1002J from April 23 to August 12
 Exposed to Blast Encore 4H from June 4 to August 12
 Vet called 3.5 months on Sept 7

243 **PM ROSEBUD 295'21**
 #2217003 | MARCH 30 2021 | FIRE 295J

Act BW	Adj 205	Adj 365	BW	WW	YW	MLK	CED	CEM
90	690	1086	4.6	62	118	28	-1	5

S: SA V PIONEER 7301
 REMITALL F DESIRE 64D
 REMITALL F ELLEN 62B

D: MAY-WAY BREAKOUT 1310
 PM ROSEBUD 170'18
 MVF ROSEBUD 313U



244 **PM ROSEBUD 24'22**
 #2250700 | JANUARY 30 2022 | FIRE 24K

Act BW	Adj 205	Adj 365	BW	WW	YW	MLK	CED	CEM
83			1.6	58	106	29	7.5	12.5

S: BASIN PAYWEIGHT 1682
 DEER VALLEY GROWTH FUND
 DEER VALLEY RITA 36113

D: HF EL TIGRE 28U
 HF ROSEBUD 181Y
 HF ROSEBUD 97P

The only Growth Fund heifer we had this year. The bull calves we have are outstanding. Out of a Y cow.

The

RUBY & SAVING GRACE

Cow Families

245

PM RUBY 194'15

#1851069 | MARCH 09 2015 | FIRE 194C

Act BW	Adj 205	Adj 365
84	583	886

BW	WW	YW	MLK	CED	CEM
3.4	51	81	27	-1	6

SYDGEN C C 67

LLB 2166 BANDO 184S

S: BVC JACK DANIELS B118

D: LLB RUBY 35U

BVC PRIDE U RT 636

LLB RUBY 531G



FIRE 268J, SON

Bigger framed cow who adds some punch to her calves. 3 of her bulls have sold through the bull sale. Unfortunately, this year her calf had to be put down with a joint infection in his stifle. This cow milks hard and her calves pound down the scales.

Exposed from April 23 to June 4 Vee Tee Eureka 603H
Exposed June 4 to August 12 to Vee Tee High Bar 371G and PM Bravo 22'21
Vet called 3 months Sept 7

246

PM SAVING GRACE 132'18

#2046394 | FEBRUARY 17 2018 | FIRE 132F

Act BW	Adj 205	Adj 365
95	702	1065

BW	WW	YW	MLK	CED	CEM
3.8	50	94	27	-6	6

S A V HARVESTOR 0338

GAMBLES HOT ROD

S: EF TITAN 545

D: NORTHLINE SAVING GRACE 776T

EXAR BLACKBIRD 5877

NORTHLINE SAVING GRACE 76L



FIRE 154F and 132F: Bigger framed daughters of the Agribition Champion EF Titan. Dam is a cow I had admired for years before I was able to purchase a flush on her. Both have been top end producers. Neither of these two cows like to be singled out. They are not mean but definitely get swore at quite often.

FIRE 132F AI bred on May 17 to PM Executive Decision 5'17
Exposed from May 18 to August 12 to PM Denver 295'19
Vet called 3.5- 4 months on Sept 7



247

PM SAVING GRACE 154'18

#2046391 | FEBRUARY 19 2018 | FIRE 154F

Act BW	Adj 205	Adj 365	BW	WW	YW	MLK	CED	CEM
95	770	1133	5.6	62	104	21	-6	0

S: A V HARVESTOR 0338
 EF TITAN 545
 EXAR BLACKBIRD 5877

D: GAMBLES HOT ROD
 NORTHLINE SAVING GRACE 776T
 NORTHLINE SAVING GRACE 76L

FIRE 154F and 132F: Bigger framed daughters of the Agribition Champion EF Titan. Dam is a cow I had admired for years before I was able to purchase a flush on her. Both have been top end producers. Neither of these two cows like to be singled out. They are not mean but definitely get swore at quite often.

FIRE 154F exposed to Riverfront Stunner 021H April 30 to June 3
 Exposed from June 4 to August 12 to PM Denver 295'19
 Vet called 3.5 months on Sept 7



248

PM SAVING GRACE 8'21

#2211012 | FEBRUARY 01 2021 | FIRE 8J

Act BW	Adj 205	Adj 365	BW	WW	YW	MLK	CED	CEM
87	619	972	4.1	59	107	26	-1	8

S: COLEMAN BRAVO 6313
 PM BRAVO 79'19
 PM BLOSSOM 99'15

D: EF TITAN 545
 PM SAVING GRACE 132'18
 NORTHLINE SAVING GRACE 776T

AI bred April 28 to SSS Deuce
 Exposed to Schwan Journeyman 1002J from May 18 to June 4
 Exposed to Blast Encore 4H from June 4 to August 12
 Vet called 2.5 months on Sept 7



The

TIBBIE

Cow Family

249

PM TIBBIE 35'14

#1787886 | FEBRUARY 06 2014 | FIRE 35B

Act BW	Adj 205	Adj 365	BW	WW	YW	MLK	CED	CEM
84	608		1.4	41	80	35	9	11

BAR-E-L THOR 6T
S: SOO LINE THOR 1085
SOO LINE LADY 8058

HF DONE RIGHT 125R
D: HF TIBBIE 47U
HF TIBBIE 87S

Bigger framed Soo Line Thor daughter. Her past 3 daughters have a weaning ratio of 103 and her 3 bull calves at 116. Sons have sold to Kim Rempel, Bart & Roxie Spears and last years bull sired by Ellingson Profound ranked 1/81 bull calves to Birch Meadow Colony.

AI Bred April 27 to Ellingson Profound.
Vet called 4.5 months Sept 7
Exposed May 18 to PM Denver 295'19
Exposed June 3 to August 12 to PM Blue Chip 93'18 and PM Bravo 171'21



250

PM TIBBIE 190'14

#1791591 | APRIL 02 2014 | FIRE 190B

Act BW	Adj 205	Adj 365	BW	WW	YW	MLK	CED	CEM
85	720		4.6	48	79	23	-8	4

S A V ADAPTOR 2213
S: ROYAL ADAPTOR DRCC 8094U
ROYAL PERSEPHONE DRCC 4151P

HYLINE RIGHT TIME 338
D: POPLAR MEADOWS TIBBIE 1'07
MVF TIBBIE 55R

Elite Dam with CAA. She has 4 daughters selling with her and Alaina selected one a few years ago that we are keeping. A Cutting Edge son we have used as clean up for a few years and Honeybrook Farms chose a Natural Law son as a herd bull. This cow is in my opinion worthy of becoming a donor cow. Sire Verified.

AI bred May 3 to Schiefelbein Gable
Exposed from May 18 to August 12 PM Denver 295'19
Vet called 2 to 2.5 months Sept 7

Feature





251

PM TIBBIE 48'15

#1851011 | FEBRUARY 10 2015 | FIRE 48C

Act BW	Adj 205	Adj 365
80	605	905

BW	WW	YW	MLK	CED	CEM
1.8	54	88	31	8	8

CONNEALY STIMULUS 9419
S: MUSGRAVE STIMULUS 1052-945
 M A MISS EMULOUS 945-192

HF KODIAK 5R
D: POPLAR MEADOWS TIBBIE 14'11
 HF TIBBIE 214W



FIRE 232H, DAUGHTER

Productive young cow with above average weaning ratio's. A daughter sold last year to Danny Waluk. The Stimulus bull left very nice daughters.



FIRE 250J, SON

AI bred to Deer Valley Growth Fund April 23
 Exposed May 18 to June 3 to PM Denver 295'19
 Exposed from June 4 to August 12 to PM Pioneer 279'19 and PM Executive Decision 99'19
 Vet called 3.5 to 4 months Sept 7



252

PM TIBBIE 60'15

#1868179 | FEBRUARY 11 2015 | FIRE 60C

Act BW	Adj 205	Adj 365
70	570	850

BW	WW	YW	MLK	CED	CEM
1.8	34	57	23	3	10

KOUPALS B&B IDENTITY
S: MUSGRAVE AVIATOR
 MCATL FOREVER LADY 1429-138

N BAR EMULATION EXT
D: BOTANY ANGUS TIBBIE 2S
 MVF TIBBIE 71M



FIRE 37J, SON

FIRE 111C and 60C: Flush sisters out of EXT donor cow and Aviator. We had great success showing the 2S cow. I never dreamed I'd be brave enough to show an EXT but after we pulled porcupine quills out of her face and she barely batted an eye I thought it may work. Parent Verified.

Exposed to Riverfront Stunner 021H April 30 to June 3
 Exposed from June 4 to August 12 to PM Pioneer 279'19 and PM Executive Decision 99'19
 Vet called 3 months Sept 7



253

PM TIBBIE 111'15

#1868178 | FEBRUARY 16 2015 | FIRE 111C

Act BW	Adj 205	Adj 365
89	621	857

BW	WW	YW	MLK	CED	CEM
0.7	32	51	17	4	10

KOUPALS B&B IDENTITY
S: MUSGRAVE AVIATOR
 MCATL FOREVER LADY 1429-138

N BAR EMULATION EXT
D: BOTANY ANGUS TIBBIE 2S
 MVF TIBBIE 71M



DAM OF FIRE 60C & 111C

FIRE 111C and 60C: Flush sisters out of EXT donor cow and Aviator. We had great success showing the 2S cow. I never dreamed I'd be brave enough to show an EXT but after we pulled porcupine quills out of her face and she barely batted an eye I thought it may work. Parent Verified.

AI bred April 27 to Duralta 7169 Cooper 78J
 Exposed from June 3 to August 12 PM Denver 295'19
 Vet called 4 months on Sept 7



FRONT VIEW OF FIRE 140C

254 **PM TIBBIE 140'15**
 #1851051 | FEBRUARY 23 2015 | FIRE 140C

Act BW	Adj 205	Adj 365	BW	WW	YW	MLK	CEB	CEM
93	625	857	4.6	63	101	23	-4	6

S A V BISMARCK 5682
S: BAR-E-L NATURAL LAW 52Y
 BAR-E-L MAGNOLIA 143K

HF HEMI 151T
D: N.B.A. 2S TIBBIE 7W
 BOTANY ANGUS TIBBIE 2S

Another powerful Natural Law daughter. Her mother was an Elite dam and I wouldn't be surprised if 140C reaches that plateau with her 2022 heifer. Two daughters in sale and a herd bull was chosen by Dwajo in 2021.

AI bred April 27 to SSS Deuce
 Exposed from May 7 to June 3 to PM Journey 242'18
 Exposed June 3 to August 12 to PM Blue Chip 93'18 and PM Bravo 171'21
 Vet called 4.5 months Sept 7

255 **DRAGON VIEW TIBBIE 3D**
 #1928553 | FEBRUARY 19 2016 | VDA 3D

Act BW	Adj 205	Adj 365	BW	WW	YW	MLK	CEB	CEM
90	739	1073	3.6	53	87	32	-6	6

MUSGRAVE AVIATOR
S: PM AVIATOR 8'14
 POPLAR MEADOWS BLACKCAP 62'12

DCWW FLEX
D: DRAGON VIEW TIBBIE 2W
 N.B.A. TIBBIE 15T



FIRE 55H, DAUGHTER



FIRE 280J, SON

One of the largest cows in the offering but boy can she milk. I'm sure her bull calf at side will put into CAA Elite status this fall. She has had 3 sons sell in our bull and a feature heifer sold last fall to Chad VanderMeer. She is cranky for the first few days after calving and keeps a close eye on her calf all summer.

Exposed from April 23 to June 10 Vee Tee Eureka 603H
 Exposed from June 4 to August 12 to PM Pioneer 279'19 and PM Executive Decision 99'19
 Vet called 3.5-4 months Sept 7



256

PM TIBBIE 12'16

#1911688 | FEBRUARY 01 2016 | FIRE 12D

Act BW	Adj 205	Adj 365
65	490	800

BW	WW	YW	MLK	CED	CEM
-1	37	69	24	12	11

S A V BISMARCK 5682

HF TIGER 5T

S: BAR-E-L NATURAL LAW 52Y
BAR-E-L MAGNOLIA 143K

D: POPLAR MEADOWS TIBBIE 4*10
MVF TIBBIE 916L

Natural Law out of a Tiger daughter. A cross that is tried and true. The grandmother 916L was part of a Christmas present from Monty. A decision I'm sure most days he regrets as the 3 or 4 cows I was going to own climbed to over 400 very quickly.

AI bred on May 7 to Deer Valley Growth Fund
Exposed May 18 to June 3 to PM Denver 295'19
Exposed from June 4 to August 12 to PM Pioneer 279'19 and PM Executive Decision 99'19
Vet called 4 months Sept 7



257

PM TIBBIE 22'16

#1911698 | FEBRUARY 03 2016 | FIRE 22D

Act BW	Adj 205	Adj 365
88	637	1011

BW	WW	YW	MLK	CED	CEM
3.3	45	73	19	1	9

S A V BISMARCK 5682

N BAR EMULATION EXT

S: BAR-E-L NATURAL LAW 52Y
BAR-E-L MAGNOLIA 143K

D: BOTANY ANGUS TIBBIE 2S
MVF TIBBIE 71M

Long sided Natural Law daughter out of our EXT donor cow. 22D is doubled up on Maternal superstars. Her South Point heifer calf is very good but froze her ears badly. I guess her way of not being for sale and securing a spot in the keeper pen.

FIRE 57J, SON

AI bred April 29 to Duralta 7169 Cooper 78J
Exposed May 18 to August 12 to PM Blue Chip 93'18
Exposed June 4 to August 12 to PM Bravo 171'21
Vet called 4 months Sept 7

Feature



258

PM TIBBIE 127'16

#1928434 | FEBRUARY 17 2016 | FIRE 127D

Act BW	Adj 205	Adj 365
82	519	821

BW	WW	YW	MLK	CED	CEM
2.9	52	89	21	1	2

RITO 707 OF IDEAL 3407 7075

N BAR EMULATION EXT

S: S A V RESOURCE 1441
S A V BLACKCAP MAY 4136

D: BOTANY ANGUS TIBBIE 2S
MVF TIBBIE 71M

Moderate Resource daughter with beautiful udder and strong foot quality. She has an Executive Decision son that was a bull sale feature who got hurt the week of sale. We ended up keeping him and he never got back to 100% but we have used him on our cows. A top end Payweight son to Stirrup Ranch as well as a South Point we will sell as a 2 year old. I bred her last year to Natural Law as the odds were in my favour for a heifer. But no I got an amazing bull calf that will have lots of friends in March.

DAM OF 22D & 127D

AI bred May 17 to Musgrave Aviator
Exposed from May 18 to August 12 PM Denver 295'19
Vet called 2.5-3 months Sept 7

259

PM TIBBIE 169'16

#1911780 | FEBRUARY 27 2016 | FIRE 169D

Act BW	Adj 205	Adj 365
85	615	906

BW	WW	YW	MLK	CEB	CEM
2.8	54	107	21	1	9

KOUPALS B&B IDENTITY

BASIN MAX 602C

S: MUSGRAVE AVIATOR

D: POPLAR MEADOWS TIBBIE 21'11

MCATL FOREVER LADY 1429-138

MVF TIBBIE 85U



FIRE 88J, SON

Bigger framed Aviator daughter out of a Basin Max daughter. The Great Grandmother 85U calved again this year. Lots of longevity in this line. A son sold to the Clemitson Family.

Exposed to Riverfront Stunner 021H April 30 to June 3
Exposed from June 4 to August 12 to PM Pioneer 279'19 and PM Executive Decision 99'19
Vet called 4 months Sept 7



Feature



FIRE 216J, SON

260

PM TIBBIE 181'16

#1911788 | MARCH 01 2016 | FIRE 181D

Act BW	Adj 205	Adj 365
81	647	962

BW	WW	YW	MLK	CEB	CEM
1.5	42	67	21	3	13

KOUPALS B&B IDENTITY

POPLAR MEADOWS FREEDOM 2'08

S: MUSGRAVE AVIATOR

D: POPLAR MEADOWS TIBBIE 6'11

MCATL FOREVER LADY 1429-138

BOTANY ANGUS TIBBIE 2S

If you're looking for an Aviator daughter this would be a great option. Perfect feet and udder and stellar producer. Sons have sold to Narcosli Cattle and the Fossen family. Make sure you come find this cow you will not be disappointed. The Grandfather of cow is a red carrier and I have requested a red coat test on her.

AI bred on April 27 to E G Eyes On You
Exposed from May 7 to June 4 to PM Journey 242'18
Exposed June 10 to August 12 to PM Blue Chip 93'18 and PM Bravo 171'21
Vet called 4 months on Sept 7



261

PM TIBBIE 195'16

#1911798 | MARCH 03 2016 | FIRE 195D

Act BW	Adj 205	Adj 365
85	552	853

BW	WW	YW	MLK	CED	CEM
3	31	56	15	0	5

DUFF PRIMO 944
S: DUFF TRIPLE CROWN 262 M1C
 SA 680R RANCHER 8183 075

DURALTA 429M REALIST 77R
D: HF TIBBIE 294U
 HF TIBBIE 115S

Duff Triple Crown daughter. We purchased the Triple Crown bull to produce more grass efficient cattle for our commercial customers trying to grass finish cattle,

Exposed May 18 to June 3 to PM Blue Chip 93'18
 Exposed June 4 to August 12 to PM Blue Chip 93'18 and PM Bravo 171'21
 Vet called 3 months Sept 7



262

PM TIBBIE 223'16

#1931805 | MARCH 16 2016 | FIRE 223D

Act BW	Adj 205	Adj 365
81	697	1034

BW	WW	YW	MLK	CED	CEM
4.2	53	91	27	-3	3

AVF BREAKOUT 5409
S: MAY-WAY BREAKOUT 1310
 MAY-WAY LADY BANDO 086

ROYAL ADAPTOR DRCC 8094U
D: PM TIBBIE 190'14
 POPLAR MEADOWS TIBBIE 107

Breakout daughter out of Elite cow 190B. She had twin bull calves at the end of January. We gave one to the dairy cows and left one on her. We made the wrong choice on which one should have stayed with cow. Her calf died and the one on Dairy cow lived. Can be snotty for a few days after calving.

AI bred on April 24 to PM Executive Decision 149'20
 Exposed from May 18 to June 4 to PM Denver 295'19
 Exposed June 4 to August 12 to PM Blue Chip 93'18 and PM Bravo 171'21
 Vet called 3.5 months Sept 7



263

PM TIBBIE 10'17

#1969970 | JANUARY 26 2017 | FIRE 10E

Act BW	Adj 205	Adj 365
75	591	921

BW	WW	YW	MLK	CED	CEM
1.7	55	101	32	6	7

HF KODIAK 5R
S: HF TIGER 5T
 HF ECHO 84R

MUSGRAVE AVIATOR
D: PM TIBBIE 60'15
 BOTANY ANGUS TIBBIE 2S



MATERNAL GRANDDAM

Bigger framed Tiger daughter who weans off the heavy calves every year. Two bulls have sold in our sale, and she has a fancy Natural Law selling with her.

Exposed to Riverfront Stunner 021H April 30 to June 3
 Exposed from June 4 to August 12 to PM Pioneer 279'19 and PM Executive Decision 99'19
 Vet called 3.5-4 months Sept 7

264

PM TIBBIE 38'17

#1969993 | FEBRUARY 04 2017 | FIRE 38E

Act BW	Adj 205	Adj 365
92	609	906

BW	WW	YW	MLK	CED	CEM
4	54	98	22	2	10

S A V BISMARCK 5682

MVF RETAIL PRODUCT 54S

S: BAR-E-L NATURAL LAW 52Y
BAR-E-L MAGNOLIA 143K

D: POPLAR MEADOWS TIBBIE 17'10
MVF TIBBIE 55R

This Natural Law cow is a head turner. She lost her late born calf and looks to have bred back right away to be an April calver. She is a full sister to the PM Tibbie 4'15 who Brad Gilchrist has had tremendous success with.

Exposed June 10 to August 12 to Vee Tee High Bar 371G and PM Bravo 22'21
Vet called 2 months on Sept 7



265

PM TIBBIE 246'17

#1974550 | MARCH 15 2017 | FIRE 246E

Act BW	Adj 205	Adj 365
65	583	870

BW	WW	YW	MLK	CED	CEM
-1.7	45	81	19	13	14

S A V BISMARCK 5682

MUSGRAVE AVIATOR

S: BAR-E-L NATURAL LAW 52Y
BAR-E-L MAGNOLIA 143K

D: PM TIBBIE 36'14
POPLAR MEADOWS TIBBIE 12'12



FIRE 11J, SON

Hard working Natural Law daughter that has had my favourite heifer calf most of the summer. Her baby sells in sale, and I think she would definitely show.

Exposed May 18 to June 3 to PM Blue Chip 93'18
Exposed from May 18 to August 12 PM Denver 295'19
Vet called 3.5 months Sept 7



266

PM TIBBIE 253'17

#1974553 | MARCH 18 2017 | FIRE 253E

Act BW	Adj 205	Adj 365
86	552	893

BW	WW	YW	MLK	CED	CEM
3.3	44	88	17	1	4

S A V BISMARCK 5682

MVF HEADS UP 029M

S: BAR-E-L NATURAL LAW 52Y
BAR-E-L MAGNOLIA 143K

D: MVF TIBBIE 349R
MVF TIBBIE 124N



FIRE 326H, DAUGHTER

Natural Law cow that produced a heifer last year to Ferme Beerbray and a bred in the sale. I steered her calf this year only to the fact of his birthdate. He weaned at close to 700 lbs but I find the week after the bull sale I'm always very hard on bull calves. We believe that not everything is meant to be a bull. We roughly castrate 30 to 40 percent of the bulls.

Exposed to Riverfront Stunner 021H April 30 to June 3
Exposed June 10 to August 12 to Vee Tee High Bar 371G and PM Bravo 22'21
Vet called 4.5 months on Sept 7





267

PM TIBBIE 297'17

#1975445 | APRIL 14 2017 | FIRE 297E

Act BW	Adj 205	Adj 365
81	545	845

BW	WW	YW	MLK	CED	CEM
2.7	42	78	28	3	7

SUMMITCREST COMPLETE 1P55

POPLAR MEADOWS FREEDOM 2'08

S: LD COMPLETE 319

D: POPLAR MEADOWS TIBBIE 6'11

G A R EXPECTATION 822

BOTANY ANGUS TIBBIE 2S



FIRE 181D, MAT SISTER

I purchased the LD Complete bull to try improve carcass traits in our herd. I try very hard to look at all the sectors of which my bulls sell into. We sell our steers typically on the grid and receive premiums for good carcass quality. My theory is to try raise cattle that help people put more money in their pockets. This cow is a maternal sister to one of my favourites 181D.

Exposed to Riverfront Stunner 021H April 30 to June 3

Exposed from June 4 to August 12 to PM Pioneer 279'19 and PM Executive Decision 99'19

Vet called 3 months Sept 7

Feature



FIRE 230J, SON

Pioneer daughter who did a great job on her bull calf this year. Looks to be due in February to our Stunner son from Riverfront.

Exposed to Riverfront Stunner 021H April 30 to June 3

Exposed from June 4 to August 12 to PM Pioneer 279'19 and PM Executive Decision 99'19

Vet called 4 months Sept 7

268

PM TIBBIE 298'17

#1975446 | APRIL 14 2017 | FIRE 298E

Act BW	Adj 205	Adj 365
77	586	953

BW	WW	YW	MLK	CED	CEM
3.1	46	89	28	3	7

PEAK DOT PIONEER 9X

DUFF TRIPLE CROWN 262

S: PEAK DOT PIONEER 124B

D: PM TIBBIE 182'15

QUEEN OF PEAK DOT 882Y

HF TIBBIE 294U



PM TIBBIE 216'15, MATERNAL SISTER

269

PM TIBBIE 82'18

#2032203 | FEBRUARY 07 2018 | FIRE 82F

Act BW	Adj 205	Adj 365
78	571	874

BW	WW	YW	MLK	CED	CEM
1.6	60	102	18	5	9

CONNELLY EARNAN 076E

CONNELLY CONSENSUS 7229

S: BROOKING BANK NOTE 4040
E A ROSE 918

D: POPLAR MEADOWS TIBBIE 52'12
POPLAR MEADOWS TIBBIE 3'10

SALE FEATURE. This is a maternal sister to the PM Tibbie 216'15 who is a well know Donor for KT Ranches. She was one of the high sellers at the Rose Bowl. The Tibbie 52Z cow is an Elite/Premier dam who her herself has become a donor for us. The cow was unfortunately in the heifer pasture as a yearling where the bull didn't breed a big group of heifers. This cow has a big upside and future money maker. Check out her bred heifer in sale.



DAM

AI bred on April 29 to Sitz Barricade 632F
Exposed to Schwan Journeyman 1002J from May 18 to August 12
Exposed to Blast Encore 4H June 4 to August 12
Vet called 3-3.5 months Sept 7

270

PM TIBBIE 91'18

#2032211 | FEBRUARY 10 2018 | FIRE 91F

Act BW	Adj 205	Adj 365
98	741	1077

BW	WW	YW	MLK	CED	CEM
6.2	62	108	18	-10	-2

DAMERON FIRST CLASS

MVF DATELINE 345R

S: EXAR BLUE CHIP 1877B
GREENS PRINCESS 1012

D: MVF TIBBIE 424U
BxB FIRST DATE 208L

Big framed Blue Chip daughter out of a former donor cow.

Exposed to Riverfront Stunner 021H April 30 to June 3
Exposed from June 4 to August 12 to PM Pioneer 279'19 and PM Executive Decision 99'19
Vet called 3 - 3.5 months Sept 7





FIRE 153J, SON

Breakout daughter out of the prolific 190B cow. This is a solid choice being out of this great cow.

Exposed from May 18 to June 4 to PM Denver 295'19

Exposed from June 4 to August 12 to PM Pioneer 279'19 and PM Executive Decision 99'19

Vet called 3 - 3.5 months on Sept 7



271 **PM TIBBIE 258'18**
 #2033978 | MARCH 13 2018 | FIRE 258F

Act BW	Adj 205	Adj 365	BW	WW	YW	MLK	CED	CEM
86	670	1007	4.9	63	111	29	-5	5

AVF BREAKOUT 5409
S: MAY-WAY BREAKOUT 1310
 MAY-WAY LADY BANDO 086

ROYAL ADAPTOR DRCC 8094U
D: PM TIBBIE 190'14
 POPLAR MEADOWS TIBBIE 107

272 **PM TIBBIE 296'18**
 #2034078 | APRIL 01 2018 | FIRE 296F

Act BW	Adj 205	Adj 365	BW	WW	YW	MLK	CED	CEM
87	642	932	4.3	47	79	33	-3	6

AVF BREAKOUT 5409
S: MAY-WAY BREAKOUT 1310
 MAY-WAY LADY BANDO 086

CONNEALY FREIGHTLINER
D: MVF TIBBIE 20T
 MVF TIBBIE 258R

This is the only female every produced by the 20T cow from MVF. She has done a great job on her heifer calf this year ranking 10/67 at weaning. Her bred in sale was number 8/99 last year.

Exposed from May 7 to June 3 to PM Journey 242'18

Exposed June 3 to August 12 to PM Blue Chip 93'18 and PM Bravo 171'21

Vet called 2 - 2.5 months Sept 7

273**PM TIBBIE 36'19**

#2087986 | FEBRUARY 03 2019 | FIRE 36G

Act BW	Adj 205	Adj 365
83	610	811

BW	WW	YW	MLK	CED	CEM
1.5	40	66	24	2	4

SA V BISMARCK 5682

HF KODIAK 5R

S: **BAR-E-L NATURAL LAW 52Y**
BAR-E-L MAGNOLIA 143K

D: **HF TIBBIE 215Y**
2HR TIBBIE 201M

**FIRE 43J, SON**

Natural Law out of a Kodiak daughter. Probably one of the best crosses with Natural Law. Her 2021 bull calf was very impressive and sold to Narcosli Cattle.

Exposed to Blast Encore 4H from April 30 to June 4
Exposed from June 4 to August 12 to PM Pioneer 279'19 and PM Executive Decision 99'19
Vet called 2 - 2.5 months on Sept 7

**274****PM TIBBIE 52'19**

#2087997 | FEBRUARY 05 2019 | FIRE 52G

Act BW	Adj 205	Adj 365
82	628	810

BW	WW	YW	MLK	CED	CEM
1.1	60	91	18	4	12

CONNELLY EARNAN 076E

BAR-E-L NATURAL LAW 52Y

S: **BROOKING BANK NOTE 4040**
E A ROSE 91B

D: **PM TIBBIE 140'15**
N.B.A. 2S TIBBIE 7W

Bank Note cow whose dam knocks them out of the park year after year.

Exposed to Riverfront Stunner 021H April 30 to June 3
Observed bred May 6
Exposed from June 4 to August 12 to Vee Tee High Bar 3716 and PM Bravo 22'21
Vet called 4 months Sept 7

**275****PM TIBBIE 179'19**

#2088416 | FEBRUARY 25 2019 | FIRE 179G

Act BW	Adj 205	Adj 365
78	601	819

BW	WW	YW	MLK	CED	CEM
1.5	41	77	21	6	4

MSF JOURNEY

DUFF TRIPLE CROWN 262

S: **PM JOURNEY 522**
I C ROSEBUD EDGE 1109

D: **PM TIBBIE 182'15**
HF TIBBIE 294U

Journey daughter out of a Triple Crown cow. This cow I noted was a little fast in handling her.

Exposed to Riverfront Stunner 021H April 30 to June 3
Exposed from June 4 to August 12 to Vee Tee High Bar 3716 and PM Bravo 22'21
Vet called 2.5 months Sept 7





276

PM TIBBIE 314'19

#2089131 | APRIL 24 2019 | FIRE 314G

Act BW	Adj 205	Adj 365	BW	WW	YW	MLK	CED	CEM
92	653	875	5.9	58	110	22	-6	2

BSAR OPPORTUNITY 9114
S: PM OPPORTUNITY 259'16
 DUFF NE 434 POLLY 0147

BASIN MAX 602C
D: POPLAR MEADOWS TIBBIE 21'11
 MVF TIBBIE 85U

Bigger framed Opportunity 3 year old. Attractive design with beautiful udder.

Exposed to Blast Encore 4H from April 30 to June 4
 Exposed from June 4 to August 12 to Vee Tee High Bar 371G and PM Bravo 22'21
 Vet called 3.5 months Sept 7



277

SHR TIBBIE 1901G

#2121868 | FEBRUARY 24 2019 | SHR 901G

Act BW	Adj 205	Adj 365	BW	WW	YW	MLK	CED	CEM
76	890		1	56	98	25	3	2

HF KODIAK 5R
S: SOO LINE MOTIVE 9016
 TLA BEAUTY 5R

SANKEYS JUSTIFIED 101
D: REMITALL F TIBBIE 51C
 REMITALL F TIBBIE 82Y

Very nice young Motive daughter we purchased from the Tibble Family in Manitoba. Long bodied with perfect udder you go to expect from the Motive's. **Here is the issue with this girl... On my AI sheets it says we bred her Motive which I'm 95% sure we didn't I think it was the fact she was a Motive. So I will pay to DNA the calf and will supply 2 straws of Natural Law to breed her next year.**

AI bred on May 6 to ???
 Exposed from May 18 to June 4 to PM Denver 295'19
 Exposed from June 4 to August 12 to PM Pioneer 279'19 and PM Executive Decision 99'19
 Vet called 4.5 months on Sept 7

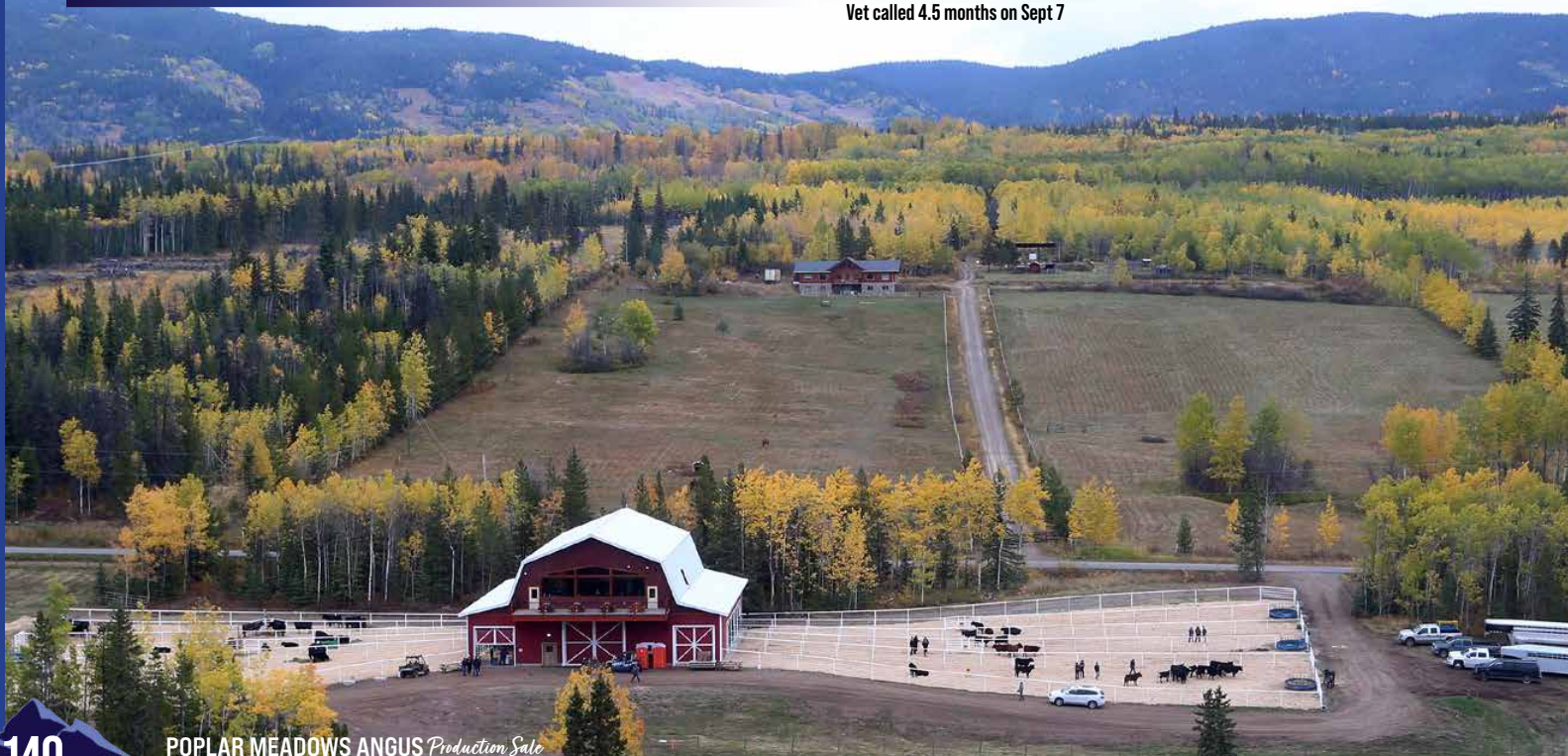



278

PM TIBBIE 2'21

#2211005 | JANUARY 30 2021 | FIRE 2J

Act BW	Adj 205	Adj 365	BW	WW	YW	MLK	CED	CEM
84	648	983	2.6	60	112	27	5	8

AI bred on May 9 to Deer Valley Growth Fund
Exposed to Schwan Journeyman 1002J from May 18 to August 12
Exposed to Blast Encore 4H from June 4 to August 12
Vet called 4 months on Sept 7

S: BAR-E-L NATURAL LAW 52Y
BAR-E-L MAGNOLIA 143K

D: PM TIBBIE 10'17
PM TIBBIE 60'15

279

PM TIBBIE 41'21

#2211127 | FEBRUARY 08 2021 | FIRE 41J

Act BW	Adj 205	Adj 365	BW	WW	YW	MLK	CED	CEM
86	623	924	3.9	61	104	19	2	5



S: PM BRAVO 83'19
PM JUANADA 168'16

D: PM TIBBIE 190'14
POPLAR MEADOWS TIBBIE 107

AI bred on April 28 to SSS Deuce 2H
Exposed to Schwan Journeyman 1002J from May 18 to June 4
Exposed from June 4 to August 12 PM Denver 295'19
Vet called 4 months Sept 7

Feature



AI bred on May 13 to Conley South Point 8362
 Exposed to Schwan Journeyman 1002J from May 18 to June 4
 Exposed from June 4 to August 12 PM Denver 295'19
 Vet called 2.5 months Sept 7

280			PM TIBBIE 60'21					
			#2211176 FEBRUARY 10 2021 FIRE 60J					
Act BW	Adj 205	Adj 365	BW	WW	YW	MLK	CEB	CEM
94	587	849	3.6	56	88	20	0	1

S POWERPOINT WS 5503
S: ELLINGSON PROFOUND 8155
 EA ROSETTA 6157

HF KODIAK 5R
D: HF TIBBIE 215Y
 2HR TIBBIE 201M



281			PM TIBBIE 94'21					
			#2211225 FEBRUARY 14 2021 FIRE 94J					
Act BW	Adj 205	Adj 365	BW	WW	YW	MLK	CEB	CEM
84	658	957	2.7	60	106	25	3	9

HOOVER NO DOUBT
S: GREENWOOD GUNSLINGER JJP 736
 RRD TIBBIE 28Z

HF THUNDERBIRD 146Y
D: PM TIBBIE 197'17
 PM TIBBIE 77'13

Exposed to PM Tribute 1'20 from April 23 to August 12
 Vet called 4 months Sept 7

282**PM TIBBIE 110'21**

#2211254 | FEBRUARY 16 2021 | FIRE 110J

Act BW	Adj 205	Adj 365
92	626	841

BW	WW	YW	MLK	CED	CEM
2.2	45	80	22	7	7

COLEMAN CHARLO 0256

POPLAR MEADOWS FREEDOM 2'08

S: COLEMAN BRAVO 6313
COLEMAN DONNA 714

D: POPLAR MEADOWS TIBBIE 110'12
MVF TIBBIE 424U

AI bred on May 7 to GDAR Game Day 449

Exposed to Schwan Journeyman 1002J from May 18 to August 12

Exposed to Blast Encore 4H from June 4 to August 12

Vet called 4 months on Sept 7

**283****PM TIBBIE 139'21**

#2211280 | FEBRUARY 19 2021 | FIRE 139J

Act BW	Adj 205	Adj 365
95	583	842

BW	WW	YW	MLK	CED	CEM
3.7	47	86	24	4	7

BAR-E-L NATURAL LAW 52Y

PEAK DOT PIONEER 124B

S: PM EXECUTIVE DECISION 5'17
PM BLOSSOM 124'13

D: PM TIBBIE 13'16
PM TIBBIE 35'14

AI bred on April 28 to SAV Rainfall 6846

Exposed to Schwan Journeyman 1002J from May 18 to August 12

Exposed to Blast Encore 4H from June 4 to August 12

Vet called 3.5 - 4 months on Sept 7

**284****PM TIBBIE 140'21**

#2211281 | FEBRUARY 19 2021 | FIRE 140J

Act BW	Adj 205	Adj 365
83	679	932

BW	WW	YW	MLK	CED	CEM
1.9	61	102	23	6	10

COLEMAN BRAVO 6313

MAY-WAY BREAKOUT 1310

S: PM BRAVO 83'19
PM JUANADA 168'16

D: PM TIBBIE 223'16
PM TIBBIE 190'14

Exposed to PM Tribute 1'20 from April 23 to August 12

Vet called 3.5 months Sept 7



Feature



AI bred on May 10 to Deer Valley Growth Fund
 Exposed to Schwan Journeyman 1002J from May 18 to August 12
 Exposed to Blast Encore 4H from June 4 to August 12
 Vet called 4 months on Sept 7

285

PM TIBBIE 202'21

#2212838 | MARCH 03 2021 | FIRE 202J

Act BW	Adj 205	Adj 365	BW	WW	YW	MLK	CED	CEM
88	666	1040	3.5	76	137	23	3	10

JINDRA ACCLAIM
S: CUDLOBE ACCLAIM 39G
 CUDLOBE ENCHANTRESS 36Y

BROOKING BANK NOTE 4040
D: PM TIBBIE 82'18
 POPLAR MEADOWS TIBBIE 52'12



286

PM TIBBIE 286'21

#2216993 | MARCH 24 2021 | FIRE 286J

Act BW	Adj 205	Adj 365	BW	WW	YW	MLK	CED	CEM
94	752	945	5.2	68	107	20	-5	6

S A V CUTTING EDGE 4857
S: PM CUTTING EDGE 133'17
 PM TIBBIE 190'14

BAR-E-L NATURAL LAW 52Y
D: PM TIBBIE 140'15
 N.B.A. 2S TIBBIE 7W

Exposed to Schwan Journeyman 1002J from May 18 to August 12
 Exposed to Blast Encore 4H from June 4 to August 12
 Vet called 2 months on Sept 7

287**PM TIBBIE 292'21**

#2216999 | MARCH 28 2021 | FIRE 292J

Act BW	Adj 205	Adj 365
92	624	905

BW	WW	YW	MLK	CEB	CEM
4.5	54	101	25	-2	3

AVF BREAKOUT 5409

BAR-E-L NATURAL LAW 52Y

S: MAY-WAY BREAKOUT 1310**D:** PM TIBBIE 253'17

MAY-WAY LADY BANDO 086

MVF TIBBIE 349R

Exposed to Schwan Journeyman 1002J from April 23 to May 18

Exposed to PM Tribute 1'20 from May 18 to August 12

Vet called 3.5 months on Sept 7

**288****PM TIBBIE 293'21**

#2217000 | MARCH 28 2021 | FIRE 293J

Act BW	Adj 205	Adj 365
92	659	970

BW	WW	YW	MLK	CEB	CEM
3.4	52	99	27	2	8

S A V PIONEER 7301

LD COMPLETE 319

S: REMITALL F DESIRE 64D**D:** PM TIBBIE 297'17

REMITALL F ELLEN 62B

POPLAR MEADOWS TIBBIE 6'11

Exposed to Schwan Journeyman 1002J from April 23 to May 18

Exposed to PM Tribute 1'20 from May 18 to August 12

Vet called 4 months on Sept 7

**289****PM TIBBIE 320'21**

#2217174 | APRIL 06 2021 | FIRE 320J

Act BW	Adj 205	Adj 365
86	708	1054

BW	WW	YW	MLK	CEB	CEM
3.1	58	105	26	1	10

MUSGRAVE AVIATOR

MAY-WAY BREAKOUT 1310

S: PM AVIATOR 186'16**D:** PM TIBBIE 296'18

BELVIN LADY BLOSSOM 2'09

MVF TIBBIE 20T

AI bred on May 9 to Deer Valley Growth Fund

Exposed to Schwan Journeyman 1002J from May 18 to August 12

Exposed to Blast Encore 4H from June 4 to August 12

Vet called 4 months on Sept 7



Feature



FIRE 21K

Fancy Bravo out of a Natural Law cow. I think this one could wear a show halter quite nicely.

290

PM TIBBIE 21'22

#2250697 | JANUARY 26 2022 | FIRE 21K

Act BW	Adj 205	Adj 365
80		

BW	WW	YW	MLK	CED	CEM
-0.1	51	93	20	12	11

COLEMAN CHARLO 0256

BAR-E-L NATURAL LAW 52Y

S: COLEMAN BRAVO 6313
COLEMAN DONNA 714

D: PM TIBBIE 246'17
PM TIBBIE 36'14

291

PM TIBBIE 48'22

#2251230 | FEBRUARY 07 2022 | FIRE 48K

Act BW	Adj 205	Adj 365
88		

BW	WW	YW	MLK	CED	CEM
4.2	46	83	23	-3	5

BAR-E-L NATURAL LAW 52Y

ROYAL ADAPTOR DRCC 8094U

S: PM EXECUTIVE DECISION 5'17
PM BLOSSOM 124'13

D: PM TIBBIE 190'14

POPLAR MEADOWS TIBBIE 107

Feature



FIRE 48K

Executive heifer out of an Elite cow. Will make a front pasture cow.



The

VALLEY

Cow Family

Feature



FIRE 288H, DAUGHTER

292

PM VALLEY 112'17

#1970969 | FEBRUARY 16 2017 | FIRE 112E

Act BW	Adj 205	Adj 365
77	595	887

BW	WW	YW	MLK	CED	CEM
-0.6	45	82	36	8	12

Very productive young cow. Her first 3 calves weaned at 114 for bull and heifers at 109 ratio. Her 2021 bred heifer is very good and I'm sure you will find her in the pen. A bull sold to the Huxley Colony and a heifer last year to Darrell Comazetto. A maternal brother to 112E had a ribeye scan of 19.9 which is outstanding. If return on investment is important, I'd recommend checking her out. Her dam had 12 calves.

Exposed to Riverfront Stunner 021H April 30 to June 3

Exposed from June 4 to August 12 to PM Pioneer 279'19 and PM Executive Decision 99'19

Vet called 3.5-4 months Sept 7

KOUPALS B&B IDENTITY
S: MUSGRAVE AVIATOR
MCATL FOREVER LADY 1429-138

B A R EXT TRAVELER 205
D: KFC 205 VALLEY 9703W
KFC 5789R VALLEY 7388T

Feature



FIRE 24G

My favourite Executive Decision 3 year old. She is a full sister to the heifer Hanna Fitchett has been showing so successfully in BC this summer. She raised a good bull calf last year selling to CTN Ranching and her heifer calf is a looker.

Exposed from May 7 to June 3 to PM Journey 242'18
 Exposed June 3 to August 12 to PM Blue Chip 93'18 and PM Bravo 171'21
 Vet called 3.5 months Sept 7



FIRE 10J, SON

293

PM VALLEY 24'19

#2087976 | FEBRUARY 01 2019 | FIRE 24G

Act BW	Adj 205	Adj 365
78	725	935

BW	WW	YW	MLK	CED	CEM
2.4	42	72	30	6	7

BAR-E-L NATURAL LAW 52Y
S: PM EXECUTIVE DECISION 5'17
 PM BLOSSOM 124'13

MAY-WAY BREAKOUT 1310
D: PM VALLEY 229'16
 KFC 205 VALLEY 9703W

294

PM VALLEY 326'21

#2229097 | APRIL 09 2021 | FIRE 326J

Act BW	Adj 205	Adj 365
81	680	980

BW	WW	YW	MLK	CED	CEM
0.5	48	87	27	6	11

EXAR BLUE CHIP 1877B
S: PM BLUE CHIP 93'18
 BELVIN LADY BLOSSOM 2'09

MUSGRAVE AVIATOR
D: PM VALLEY 112'17
 KFC 205 VALLEY 9703W

Feature



FIRE 326J

Exposed to Schwan Journeyman 1002J from April 23 to May 18
 Exposed to PM Tribute 1'20 from May 18 to August 12
 Vet called 3 months on Sept 7

BUYER'S SALE CREDIT *Draw*

Giving Away

————— FIVE \$1000 SALE CREDITS —————

If you read this please text or facebook message me for a chance to win one of five \$1000 buyer credits that will be drawn before the sale!

HOW TO FIND *Poplar Meadows Angus*

————— DIRECTIONS —————

From Houston take Highway 16 for 28 Km West. Turn left onto the Walcott Road and follow it approximately 4 Km.

From Smithers take Highway 16 for 37 Km East. Turn right onto the Walcott Road and follow it approximately 4 Km.



MEET OUR RANCHERS

Q: Why do you raise Angus cattle?

A: "The main reason is because I wanted to do something with my family. My dad raised cattle until he passed in 2015, and my sister, Lia, still cares for a herd," Tanya shares. "I did spend some time away from the ranch, but it just made me realize how important this lifestyle and my family are to me."

Q: Why is it important for ranchers to share their traditions?

A: "It's up to us to teach the next generation about where their food comes from. Sharing why we do what we do is an important part of that," Tanya says. "One of my favorite ways to do that is walking around the ranch with my granddaughters, showing them the cattle and land."

Q: What does ranching provide that other jobs don't?

A: "It's the wide open spaces for me," Tanya says. "There's nothing greater than sitting in the field and watching healthy calves running around in the sunshine. That scene is a satisfying reminder that whatever you put in, you get back out."

The Belsham Family,
Houston, British Columbia, Canada



Tanya Belsham was born the same year her parents, Frank and Dianne Stibold, bought their first Angus cows. It was the start of a superior herd for the Stimbolds and a foreshadowing hint of what young Tanya would one day make her career. Before meeting her husband, Monty, and having their son, Taylor, Tanya did leave the ranch to work as a real estate agent, but the enticing rural life and ties to family brought her back to the black-hided animals she loves so much. It's her honor to continue a legacy her family started long ago and to share it with her two granddaughters.



**"My family has been here for over 100 years,
and we're blessed to see the heritage continue."**

*One of many ranching families
raising the best Angus beef.*

From our family ranchers to your family table.™
CertifiedAngusBeef.com

BOEHRINGER INGELHEIM PROUDLY RECOGNIZES

Poplar Meadows ANGUS

AS AN

EXPRESS® FP VACCINATED HERD

EXPRESS® FP is the most complete family of modified live virus (MLV) vaccines*, offering a strong level of BVD fetal protection.

Poplar Meadows Angus heifers have been vaccinated pre-breeding with **EXPRESS® FP** to provide the developing calf guaranteed protection against the detrimental effects of BVD.

Peace of Mind Boehringer Ingelheim EXPRESS® FP Guarantee. If you find a BVD Persistently Infected (PI) calf from one of our **EXPRESS® FP** vaccinated heifers sold today, Boehringer Ingelheim will pay the fair market value in cash, plus the cost of testing.*

**PREVENT BVD PI CALVES
IN YOUR OWN HERD**

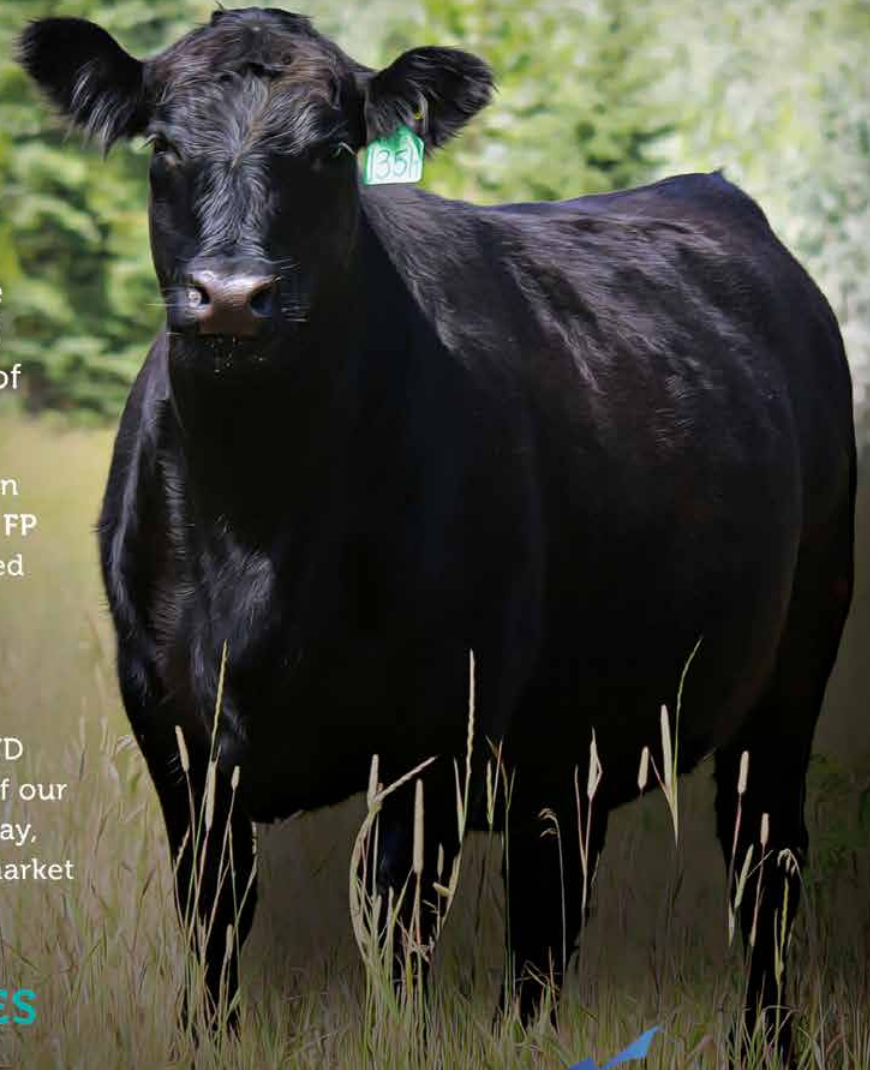

Learn more at **EXPRESSVerified.ca** or
call **Chad VanderMeer** at (780) 399-4809.

EXPRESS® FP

* The EXPRESS® FP Family of vaccines includes Express® FP5, Express FP5 /Somnugen®, Express® FP5 VL5, and Express® FP10.

EXPRESS® FP is a registered trademark of Boehringer Ingelheim Vetmedica GmbH, used under license.
©2021 Boehringer Ingelheim Animal Health Canada Inc. All Rights Reserved.





BOHRSON
MARKETING SERVICES

RR4 :: SITE 7 :: BOX 28
OLDS, ALBERTA :: T4H 1T8

If you wish to stop receiving catalogues from
BMS, please email jodi@bohrson.com or call/text
403-519-3515 to be removed from the mailing list



RETURN POSTAGE GUARANTEED
PORT DE RETOUR GARANTI



POPLAR
MEADOWS
ANGUS *Reduction Sale*

12PM AT OUR
HOUSTON
Ranch